

2024 Teaching and Learning International Survey (TALIS 2024) Main Study Recruitment and Field Test

OMB# 1850-0888 v.8

March 2022

APPENDIX A-1: FIELD TEST RECRUITMENT MATERIALS

TALIS 2024 Field Test State Letter Letter.....	2
TALIS 2024 Field Test School District Letter	2
TALIS 2024 Field Test School Letter	2
TALIS 2024 Field Test Study Brochure	2
TALIS 2024 Field Test Study Brochure Timeline of Activities	2
TALIS 2024 Field Test School FAQ.....	2
TALIS 2024 Field Test Teacher FAQ.....	2
TALIS 2024 Field Test Teacher Brochure – Public and Private Schools	2
TALIS 2024 Field Test Teacher Invite Email	2
TALIS 2024 Field Test Summary of Activities for School Coordinators.....	2
TALIS 2024 Field Test School Letter – Private Schools	2
TALIS 2024 Field Test Study Brochure – Private Schools.....	2
TALIS 2024 Field Test School FAQ – Private Schools.....	2
TALIS 2024 Field Test Teacher FAQ – Private Schools.....	2
TALIS 2024 Field Test Teacher Invite Email – Private Schools	2
TALIS 2024 Field Test E-Filing Instructions w/ TALIS 2018 Screen Images	2
TALIS 2024 Field Test School Coordinator Communication.....	2
TALIS 2024 Field Test Respondent Reminders	2
TALIS 2018 School Coordinator Handbook (will be updated for TALIS 2024).....	2
TALIS 2018 MyTALIS.us Website, will be updated for TALIS 2024.....	2
TALIS 2018 School Coordinator WebEx Presentation, will be updated for TALIS 2024	2

TALIS 2024 Field Test State Letter

[Date]

[Title] [Name First] [Name Last]

[Title/Department]

[State]

[Address 1]

[City], [State] [Zip code]

Dear [Title] [Name Last]:

The United States is participating in an important international study in 2024: TALIS – the Teaching and Learning International Survey of principals and teachers at grades 7, 8, and 9. TALIS provides comparative information about teaching and the teaching profession around the world. This study is coordinated by the Organization for Economic Cooperation and Development (OECD), and 53 countries, including the United States, have committed to participate in TALIS 2024. *Some schools in your state have been randomly selected to participate in the TALIS 2024 field test this coming February, and I am writing to ask your agency to support the participation of those schools.*

TALIS is the first and only international survey that focuses on teachers, teaching, and learning environments in middle schools and lower secondary schools. It fills important information gaps in the international comparisons of education systems and offers an opportunity for teachers and school principals to have a say in education analysis and policy development in key policy areas. TALIS allows countries to compare themselves with other countries facing similar challenges, and to learn from other policy approaches. The purpose of the field test is to try out new questions to ensure they accurately measure the topics and policy concerns that TALIS is designed to examine and that they successfully capture the views of U.S. teachers.

TALIS is described in more detail in the enclosed materials. The study is conducted in the United States by the National Center for Education Statistics (NCES) in the U.S. Department of Education and is administered by Westat in Rockville, Maryland. The U.S. Office of Management and Budget has approved the data collection under OMB# 1850-0888. For information on the confidentiality of the data collected, please see the enclosed FAQ. While participation in this study is voluntary, we ask your agency to support participation by schools in your state so that the results for the United States are complete and accurate.

Within the next few weeks, a representative of Westat will contact sampled school districts and schools to discuss participating in the field test. We are in contact with your state assessment director and NAEP State Coordinator to try to ensure that we are not conflicting with other state efforts and that districts and schools understand how TALIS fits in with other data collections conducted by NCES. We also coordinate the administration of TALIS with NAEP and other NCES activities. In the meantime, if you have any questions, please do not hesitate to call 1-800-XXX-XXXX or send an email to TALISHELP@westat.com. You may also get more information about this study by contacting Mary Coleman at NCES at 202-245-8382 or Mary.Coleman@ed.gov or by visiting the TALIS website at <https://nces.ed.gov/surveys/talis>.

Thank you for your time and support.

Sincerely,

Peggy Carr, Ph.D.

Commissioner

cc: [State assessment coordinator name]

Enclosures

The National Center for Education Statistics (NCES) is authorized to conduct the Teaching and Learning International Survey (TALIS) by the Education Sciences Reform Act of 2002 (ESRA 2002, 20 U.S.C. §9543). The data are being collected for NCES by Westat, a U.S.-based research organization. All of the information you provide may be used only for statistical purposes and may not be disclosed, or used, in identifiable form for any other purpose except as required by law (20 U.S.C. §9573 and 6 U.S.C. §151).

TALIS 2024 Field Test School District Letter

[Title] [Name First] [Name Last], [Title/Department]
[School District]
[Address 1]
[City], [State] [Zip code]

Dear [Title] [Name Last]:

The United States is participating in an important international study in 2024: TALIS – the Teaching and Learning International Survey of principals and teachers at grades 7, 8, and 9. TALIS provides comparative information about teaching and the teaching profession around the world. This study is coordinated by the Organization for Economic Cooperation and Development (OECD), and 53 countries, including the United States, have committed to participate in TALIS 2024. *Some schools in your district have been randomly selected to participate in the TALIS 2024 field test this coming February, and I am writing to ask your agency to support the participation of those schools.*

TALIS is the first and only international survey that focuses on teachers, teaching, and learning environments in middle schools and lower secondary schools. It fills important information gaps in the international comparisons of education systems and offers an opportunity for teachers and school principals to have a say in education analysis and policy development in key policy areas. TALIS allows countries to compare themselves with other countries facing similar challenges, and to learn from other policy approaches. The purpose of the field test is to try out new questions to ensure they accurately measure the topics and policy concerns that TALIS is designed to examine and that they successfully capture the views of U.S. teachers.

Participating schools will receive \$200, and each school's TALIS school coordinator (school staff person designated to liaise with TALIS staff) will receive \$200 as a thank you for their time and effort. Selected teachers will receive \$20 for completing the TALIS teacher questionnaire.

TALIS is described in more detail in the enclosed materials. The study is conducted in the United States by the National Center for Education Statistics (NCES) in the U.S. Department of Education and is administered by Westat in Rockville, Maryland. The U.S. Office of Management and Budget has approved the data collection under OMB# 1850-0888. For information on the confidentiality of the data collected, please see the enclosed FAQ. While participation in this study is voluntary, we ask your agency to support participation by schools in your district so that the United States has a representative sample of schools across the country.

Within the next few days, a representative of Westat will contact the following school or schools in your district that have been selected for the field test: [LIST SAMPLED SCHOOLS HERE...].

If you have any questions, please do not hesitate to call 1-800-XXX-XXXX or send an email to TALISHELP@westat.com. You may also get more information about this study by contacting Mary Coleman at NCES at 202-245-8382 or Mary.Coleman@ed.gov or by visiting the TALIS website at <https://nces.ed.gov/surveys/talis>.

Thank you for your time and support.
Sincerely,

Peggy Carr, Ph.D.
Commissioner
Enclosures

The National Center for Education Statistics (NCES) is authorized to conduct the Teaching and Learning International Survey (TALIS) by the Education Sciences Reform Act of 2002 (ESRA 2002, 20 U.S.C. §9543). The data are being collected for NCES by Westat, a U.S.-based research organization. All of the information you provide may be used only for statistical purposes and may not be disclosed, or used, in identifiable form for any other purpose except as required by law (20 U.S.C. §9573 and 6 U.S.C. §151).

TALIS 2024 Field Test School Letter

[Date]
[Title] [Name First] [Name Last], [Title/Department]
[School District]
[Address 1]
[City], [State] [Zip code]

Dear [Title] [Name Last]:

The United States is participating in an important international study in 2024: TALIS – the Teaching and Learning International Survey of principals and teachers at grades 7, 8, and 9. TALIS provides comparative information about teaching and the teaching profession around the world. This study is coordinated by the Organization for Economic Cooperation and Development (OECD), and 53 countries, including the United States, have committed to participate in TALIS 2024. *Your school is one of only 35 across the United States that has been randomly selected to participate in the TALIS 2024 field test this coming February.*

TALIS is the first and only international survey that focuses on teachers, teaching, and learning environments in middle schools and lower secondary schools. It fills important information gaps in the international comparisons of education systems and offers an opportunity for teachers and school principals to have a say in education analysis and policy development in key policy areas. TALIS allows countries to compare themselves with other countries facing similar challenges, and to learn from other policy approaches. The purpose of the field test is to try out new questions to ensure they accurately measure the topics and policy concerns that TALIS is designed to examine and that they successfully capture the views of U.S. teachers.

Participating schools will receive \$200, and each school's TALIS school coordinator (school staff person designated to liaise with TALIS staff) will receive \$200 as a thank you for their time and effort. Selected teachers will receive \$20 for completing the TALIS teacher questionnaire.

TALIS is described in more detail in the enclosed materials. The study is conducted in the United States by the National Center for Education Statistics (NCES) in the U.S. Department of Education and is administered by Westat in Rockville, Maryland. The U.S. Office of Management and Budget has approved the data collection under OMB# 1850-0888. For information on the confidentiality of the data collected, please see the enclosed FAQ. I hope you will participate in this voluntary study because it is important that the United States has a nationally representative sample of schools and teachers.

Within the next few days, a representative of Westat will contact you to discuss your participation. If you have any questions, please do not hesitate to call 1-800-XXX-XXXX or send an email to TALISHelp@westat.com. You may also get more information about this study by contacting Mary Coleman at NCES at 202-245-8382 or Mary.Coleman@ed.gov or by visiting the TALIS website at <https://nces.ed.gov/surveys/talis>.

Your participation in the field test for TALIS 2024 is vital. Thank you for your time and for supporting this important international study.

Sincerely,

Peggy Carr, Ph.D.
Commissioner
Enclosures

The National Center for Education Statistics (NCES) is authorized to conduct the Teaching and Learning International Survey (TALIS) by the Education Sciences Reform Act of 2002 (ESRA 2002, 20 U.S.C. §9543). The data are being collected for NCES by Westat, a U.S.-based research organization. All of the information you provide may be used only for statistical purposes and may not be disclosed, or used, in identifiable form for any other purpose except as required by law (20 U.S.C. §9573 and 6 U.S.C. §151).

TALIS 2024 Field Test Study Brochure

What is TALIS?

The Teaching and Learning International Survey (TALIS) is a survey about teachers, teaching, and learning environments. First conducted in 2008, its main objective is to provide international indicators that will help countries develop well-informed education policy. TALIS offers teachers and principals the opportunity to provide their perspectives on education in the United States. TALIS 2024 will be conducted in spring 2024.

Why is TALIS important?

TALIS is an effort by the United States and other countries to better understand the successes and challenges faced by teachers and school leaders. TALIS fills gaps in our knowledge of teacher and principal working conditions, an area that has been underrepresented in international studies of education. TALIS aims to inform policymakers and educators around the world about shared concerns and promising educational approaches.

What will schools and teachers be asked to do?

TALIS is composed of two questionnaires: one for school principals and another for teachers. The teacher questionnaire has two versions; teachers will only complete one version. The principal survey is designed to take approximately 45 minutes to complete and the teacher survey to take approximately 60 minutes. The online versions of the questionnaires allow respondents to complete the survey at a single session or in multiple sessions. Questionnaires cover the following topics:

- teacher and principal background and characteristics;
- school leadership and climate, including support for diversity;
- teachers' instructional practices;
- teacher and principal professional development; and
- teacher appraisal and feedback.

How will the study be coordinated?

Data collection for this study will be carried out by staff from Westat, under contract with the U.S. Department of Education. Principals are asked to designate a School Coordinator who will liaise with TALIS staff and provide a list of 7th, 8th, and 9th grade teachers; distribute materials to the principal and selected teachers; and encourage the completion of surveys by the deadline. School Coordinators will likely spend an average of 240 minutes on the liaison tasks.

Who will be surveyed?

TALIS focuses on the middle and lower secondary levels: grades 7, 8, and 9 in the United States. Principals and teachers at U.S. schools have been randomly selected to participate.

What is the purpose of the TALIS Field Test in 2023?

TALIS conducts a field test (a small-scale, trial run of the study) in every participating country to see if any of the survey questions are biased because of national, social, or cultural differences. Statistical analyses of principal and teacher responses are also conducted to check for evidence of differences in response across countries that could indicate a linguistic or conceptual translation problem. Survey questions that are found to be problematic are dropped from the survey or treated differently in the analysis. In February 2023, the United States will participate in the TALIS 2024 field test.

What will happen with the collected data?

Data from the field trial will be used to ensure that the surveys accurately measure the topics they are designed to measure and that the views of teachers and school administrators in the U.S. are appropriately represented. After the main study, TALIS data will be used to describe the conditions of teaching and schooling across countries and to develop comparative education indicators. The data provided by principals and teachers may be used only for statistical purposes and may not be disclosed or used in identifiable form for any other purpose except as required by law (20 U.S.C., § 9573 and 6 U.S.C. § 151). Reports of the findings from TALIS will not identify participating districts, schools, or individual staff. Individual responses will be combined to produce summary statistics and reports.

Examples of key findings from TALIS 2018

- Most teachers (90 percent) were satisfied with their job, and most (91 percent) did not regret becoming a teacher.
- Acute stress at work was associated with teachers' job satisfaction and their intention to continue teaching: 18 percent of teachers reported experiencing a lot of stress in their work, and 49 percent reported that having too much administrative work was one of the main sources of stress.
- Teachers who reported that their school provided staff with opportunities to actively participate in school decisions and support their professional development were more likely to say that they were satisfied with the conditions of their employment (apart from salaries).
- In terms of salaries, 39 percent of teachers and 47 percent of principals were satisfied with the pay they received.

SOURCE: OECD. (2020). *TALIS 2018 Results (Volume II): Teachers and School Leaders as Valued Professionals*. Paris: Author.

TALIS 2024 Participants

TALIS 2024: 53 countries and economies

OECD countries

Australia	France	New Zealand
Austria	Hungary	Norway
Belgium (Fl., Fr.)	Iceland	Poland
Canada (Alberta)	Israel	Portugal
Chile	Italy	Slovak Republic
Colombia	Japan	Slovenia
Costa Rica	Korea	Spain
Czech Republic	Latvia	Sweden
Denmark	Lithuania	Turkey
Estonia	Mexico	United States
Finland	Netherlands	

Non-Member economies

Albania	North Macedonia
Azerbaijan	Romania
Bahrain	Russian Federation
Brazil	Saudi Arabia
Bulgaria	Serbia
China (Shanghai)	Singapore
Croatia	South Africa
Kazakhstan	United Arab Emirates
Kosovo	Uzbekistan
Montenegro	Vietnam
Morocco	

For more information

TALIS is sponsored by the Organization for Economic Cooperation and Development (OECD) and managed in the United States by the National Center for Education Statistics (NCES), part of the U.S. Department of Education.

To learn more about TALIS, visit <https://nces.ed.gov/surveys/talis> and <https://www.oecd.org/talis>. For questions about TALIS, contact the TALIS Information Hotline at 1-800-XXX-XXXX or email TALISHELP@westat.com.

The National Center for Education Statistics (NCES) is authorized to conduct the Teaching and Learning International Survey (TALIS) by the Education Sciences Reform Act of 2002 (ESRA 2002, 20 U.S.C. §9543). The data are being collected for NCES by Westat, a U.S.-based research organization. All of the information you provide may be used only for statistical purposes and may not be disclosed, or used, in identifiable form for any other purpose except as required by law (20 U.S.C. §9573 and 6 U.S.C. §151). The U.S. Office of Management and Budget has approved this data collection under OMB #1850-0888.

TALIS 2024 Field Test Study Brochure Timeline of Activities

	Nov–Dec 2022	January 2023 Pre-survey Contact	February 2023	Benefits
Principal	<ul style="list-style-type: none"> Identify a school coordinator. 		<ul style="list-style-type: none"> Complete an online School Questionnaire on the characteristics of your school 	<ul style="list-style-type: none"> Represent other similar U.S. schools. Receive U.S. national report with TALIS 2024 results. Schools will receive \$200 for participating.
Teachers			<ul style="list-style-type: none"> Complete an online Teacher Questionnaire on education and teaching experience. 	<ul style="list-style-type: none"> Teachers will receive \$20 for completing the teacher questionnaire.
School Coordinator	<ul style="list-style-type: none"> Provide a list of eligible teachers to TALIS staff. 	<ul style="list-style-type: none"> Provide a list of eligible teachers to TALIS staff. Notify selected teachers and inform them about the benefits of participating. 	<ul style="list-style-type: none"> Coordinate the principal's completion of the school questionnaire. Coordinate the teachers' completion of the teacher questionnaire. 	<ul style="list-style-type: none"> Receive \$200 for time and effort in coordinating the survey.
TALIS Staff	<ul style="list-style-type: none"> Provide school with materials explaining TALIS and its importance. Work with the school coordinator to construct a list of eligible teachers Protect data collected from the school and teachers. 	<ul style="list-style-type: none"> Call the school coordinator to discuss survey and teacher participation. Select a random sample of eligible teachers to participate. Provide online access information for the teacher and school questionnaires to the school coordinator. 	<ul style="list-style-type: none"> Meet with school coordinator after the assessment. Help with any technical issues or other coordination that is required. 	
Find Out More	https://nces.ed.gov/surveys/talis			

Teaching and Learning International Survey

FREQUENTLY ASKED QUESTIONS

Information for Schools

What is TALIS?

TALIS is an international survey of teaching and learning environments. It asks teachers and principals questions about their backgrounds, work environments, professional development, and beliefs and attitudes about teaching. TALIS is unique because it is the only comparative international education study that collects data from nationally representative samples of teachers and their school principals.

TALIS' main objective is to provide accurate and relevant international indicators on teachers and teaching towards the goal of helping countries review current conditions and develop informed education policy. TALIS offers an opportunity for teachers and school principals to provide their perspectives on the state of education in their own countries, allowing for a global view of teachers and the education systems in which they work. TALIS is being conducted in grades 7, 8, and 9 in the United States.

Why was my school selected for participation?

Schools with varying demographics and in different locales were randomly selected so that the U.S. sample is representative of the overall U.S. school population, both public and private. The random selection process is important for ensuring that a country's sample accurately reflects its schools and therefore can be compared fairly with samples of schools from other countries.

What are schools and teachers asked to do?

TALIS is composed of two questionnaires: one for the school principal and another for teachers. The teacher questionnaire has two versions; teachers will only complete one version. Questionnaires include questions about the following core components:

- teacher and principal background and characteristics;
- teacher and principal professional development;
- school leadership and management;
- teacher appraisal and feedback;
- teachers' instructional approaches and pedagogical practices;
- teacher efficacy and job satisfaction; and
- school climate, including support for diversity.

How long do the questionnaires take to complete?

The principal and teacher questionnaires are designed to be completed within 45 minutes and 60 minutes, respectively, including the time it may take to read instructions and gather the needed information. The online version of the questionnaires will allow respondents to complete the survey questions at a single time or over multiple sessions.

Will all teachers in the school be asked to participate?

It depends on the number of teachers in the school. The study requires a random sample of up to 35 teachers who teach at least one class/course to 7th, 8th, or 9th graders in each school, regardless of subject matter. In schools with 35 or fewer eligible teachers, all teachers who teach at target grades will be asked to participate.

What is the field test for?

Field tests are a critical part of the development of survey questions for international studies like TALIS. Field tests (small-scale, trial runs of a survey) allow survey developers to try out new questions to determine their performance when administered to principals and teachers around the world. The results of the U.S. field test will help developers to eliminate wording or topics in the survey questions that do not perform well or show what they are intended to measure.

Who conducts the study?

The study will be undertaken by trained staff from Westat under contract to the National Center for Education Statistics (NCES) in the U.S. Department of Education. NCES is authorized to conduct this study by the Education Sciences Reform Act of 2002 (20 U.S. Code, Section 9543). The U.S. Office of Management and Budget has approved this data collection under OMB# 1850-0888.

When will the field test be conducted?

The field test will be conducted in February 2023. Both the principal and selected teachers will receive instructions on how to complete the questionnaires. To make responding easier, the questionnaires will be available online, although a paper-based version will also be available.

What will happen with the collected data?

The data from the questionnaires will be used to document the conditions of teaching and schooling that may be related to student learning and to develop comparative education indicators geared toward informing policy discussions about teachers and teaching. The data provided by schools and staff may be used only for statistical purposes and may not be disclosed, or used, in identifiable form for any other purpose except as required by law (20 U.S.C. §9573 and 6 U.S.C. §151). Reports of the findings from TALIS will not identify participating districts, schools, or individual staff. Individual responses will be combined with those from other participants to produce summary statistics and reports.

Is participation required by federal law?

No. School and teacher participation is voluntary. However, we hope you will participate in this study so that the principal and teachers like those in your school are accurately and fairly represented.

How will the study be coordinated in my school?

Schools are asked to designate a *School Coordinator* to distribute materials and gather information. The School Coordinator will be the main contact at the school through whom Westat will communicate. There is no need for contractor staff to visit the school. The School Coordinator is asked to complete a sampling form listing eligible teachers of 7th, 8th, or 9th graders, distribute information materials to the selected teachers, provide the principal and teachers with the questionnaires or login/password information for the online surveys, and to encourage the completion of the surveys by the agreed upon deadline.

The School Coordinator can be a teacher or any school staff member (e.g., office administrator).

Teaching and Learning International Survey

FREQUENTLY ASKED QUESTIONS

Information for Teachers

What is TALIS?

TALIS is an international survey of teaching and learning environments. It asks teachers and principals questions about their backgrounds, work environments, professional development, and beliefs and attitudes about teaching. TALIS is unique because it is the only comparative international education study that collects data from nationally representative samples of teachers and their school principals.

TALIS' main objective is to provide accurate and relevant international indicators on teachers and teaching towards the goal of helping countries review current conditions and develop informed education policy. TALIS offers an opportunity for teachers and school principals to provide their perspectives on the state of education in their own countries, allowing for a global view of teachers and the education systems in which they work. TALIS is being conducted in grades 7, 8, and 9 in the United States.

What role do teachers have in TALIS?

Teachers are the main source of information for TALIS. TALIS gives you an opportunity to provide information that is critical to understanding the conditions and activities of teaching in your school as well as to voice your perspectives on teaching and learning at your school. The teacher questionnaire asks about your background and teaching experience, teaching practices, and the learning environment at your school.

How was I selected to take the TALIS teacher questionnaire?

The TALIS school coordinator in your school (the person designated by your school principal to communicate with TALIS staff) provided a list of all teachers who teach any students in grades 7, 8, or 9. You are one of up to 35 teachers from your school who were selected to participate. Your participation in TALIS is vital to assure that your views are represented.

How long will it take to complete the TALIS teacher questionnaire?

The teacher questionnaire will take approximately 60 minutes to complete online, and you do not have to complete it all in a single session. The online software automatically saves your responses to each question as you navigate through the questionnaire so that if you wish to complete the questionnaire later, you may pick up right where you left off.

How can I access the TALIS teacher questionnaire?

To access the teacher questionnaire (<https://portal.mytalisusa.com/TeacherQuestionnaire>), you will need to have an internet connection, a suitable internet browser (see the list below), and your login credentials. You will be emailed a unique hyperlink that you can click on to access the questionnaire directly. The TALIS staff are ready to work with you to make access and completion of the teacher questionnaire as easy and efficient as possible.

The following browsers are supported by TALIS and can be downloaded for free if you do not already have them installed on the computer:

- *Firefox*: Version [X] and above
- *Microsoft Edge*: Version [X] and above
- *Google Chrome*: Version [X] and above
- *Safari (Mac version)*: Version [X] and above

What will be done with the information you collect from me?

Your responses to the TALIS teacher questionnaire will be combined with those from other participating teachers across the United States to produce summary statistics and reports. Data from the field trial are collected to ensure the surveys accurately measure the topics they are designed to measure and that the views of teachers and school administrators are appropriately represented. By law, data provided by schools and staff may be used only for statistical purposes and may not be disclosed, or used, in identifiable form for any other purpose except as required by law [20 U.S.C. §9573 and 6 U.S.C. §151]. Reports of the findings will not identify participating districts, students, or individual staff. For a recent example of how TALIS data are reported, please visit <https://nces.ed.gov/surveys/talis/talis2018/>.

Where can I go for help or technical support?

If you have any questions or experience any difficulties, please contact the TALIS U.S. home office at 1-800-XXX-XXXX or email TALISHELP@westat.com.

For more information on TALIS, including results from previous data collections, please visit the TALIS website at <https://nces.ed.gov/surveys/talis>.

Front Page

Participate. Make an Impact!

TALIS Topics

Volume 1

What is TALIS?

The **Teaching and Learning International Survey (TALIS)** is the largest international survey on teachers' and school leaders' working conditions, learning environments, beliefs, and practices and serves as a global barometer of the teaching profession. The core target population in TALIS is lower secondary teachers (grades 7, 8, and 9) and school principals. The U.S. Department of Education's National Center for Education Statistics has administered TALIS in conjunction with the Organization for Economic Cooperation and Development (OECD) every five years since 2013. The next TALIS administration will take place in early 2024. For more information about TALIS visit <https://nces.ed.gov/surveys/talis/>.

Participation Matters!

For large studies like TALIS, statisticians use formulas to determine the number of teachers and school leaders needed to produce robust data that are helpful to education practitioners and policymakers. It's no surprise that more participation is always better...but it may be surprising to learn that too little participation can place

the entire study in jeopardy! When large studies have participation rates that are too low, practitioners and policymakers can't use findings from the data at all. On the flip side, when participation rates are high, the analyses become powerful, the results are trustworthy, and the findings can be meaningful and informative.

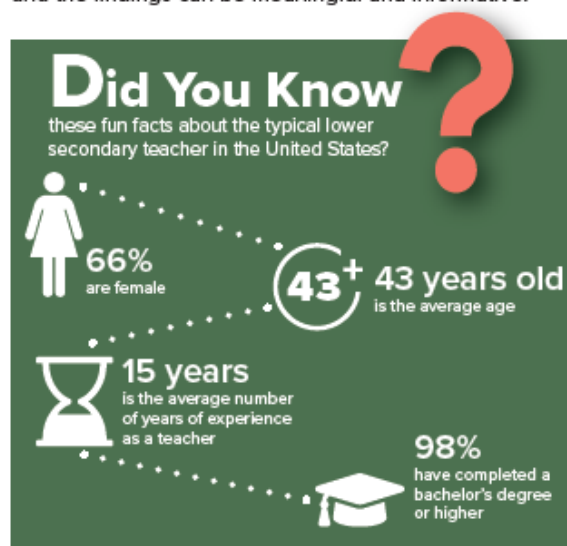

Learning the Ropes

Teacher mentoring programs allow novice teachers to learn from their more experienced peers. TALIS 2018 data tell us about the prevalence of mentoring programs both in the U.S. and abroad.

In U.S. TALIS schools, 28 percent of principals reported that *all teachers* at the school had access to mentoring programs, 28 percent reported that *all teachers who were new to the school* had access to these programs, and 40 percent reported that *only teachers who were new to teaching* had access to these programs. Only 4 percent of U.S. TALIS principals said that teachers in their school had *no access to a mentoring program*, while across all OECD countries, 36 percent of TALIS principals reported that teachers in their school had *no access to a mentoring program*.

Take a look at the figure to view access to mentoring in the United States and across the OECD.

Percentage of principals reporting that teachers with the following characteristics have access to a mentoring program in the school:

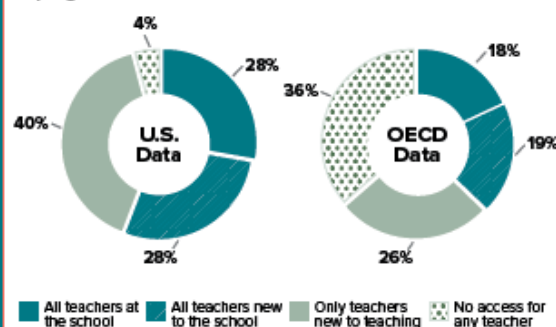

International Participation:

TALIS Around the World

Who is Participating in TALIS 2024?

Over 50 countries and education systems are participating in TALIS 2024. International participation of this magnitude contributes to ongoing discussions about ways to support and improve the working conditions of teachers both at home and abroad. For example, data collected from TALIS principal and teacher surveys allow countries to identify other countries facing similar challenges and to learn from other policy approaches.

NOTE: Countries participating in TALIS 2024 are shaded blue.

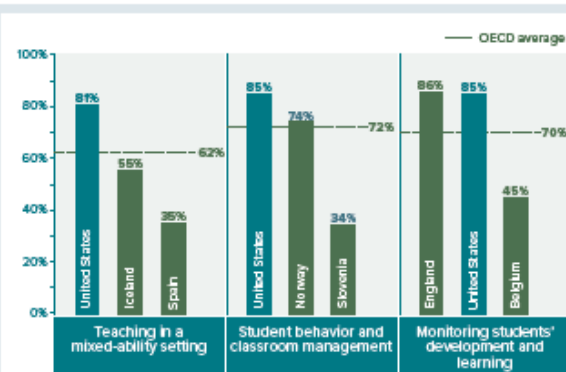

Prep Matters!

TALIS 2018 asked teachers about their formal education or training. Across participating OECD countries, almost all teachers reported that their formal education or training included instruction in their subject area (92%) and general pedagogy (92%). However, the percentage of teachers who received education or training in other skills associated with quality teaching such as classroom management and student performance monitoring varied. Let's explore the percentage of teachers in participating OECD countries who received preservice training in various elements related to the provision of high-quality instruction.

Teacher Instructional Time

TALIS 2018 asked teachers how many hours they spend working in total and on various tasks during the most recent complete calendar week prior to the survey (including weekends, evenings, or other out-of-class hours). On average across participating OECD countries, teachers spent 38.8 hours per week on all job-related tasks, of which 20.6 hours were devoted to teaching. See how that data compares across a sample of participating OECD countries.

Teacher instructional time varies widely across OECD countries:

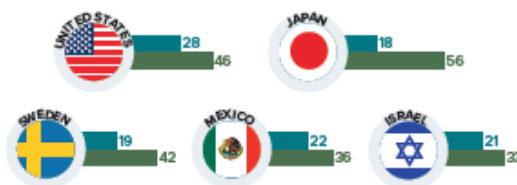

NOTE: Top bar (blue) represents number of hours teaching; bottom bar (green) represents total hours working.

TALIS in the News

Building and protecting teachers' well-being is critical now more than ever.

Interested in learning more? Scan this QR code to read a brief TALIS report that suggests strategies for building teachers' well-being.

TALIS 2024:

Field Test Important Dates

- ☐ **December 2022–January 2023**
School coordinators submit teacher lists and collaborate with TALIS representatives on teacher selection and survey logistics.
- ☐ **February 2023–March 2023**
Teachers and principals complete an online survey.
- ☐ **June 2023–September 2023**
Field test data are analyzed by OECD in preparation for the TALIS main study in 2024.

TALIS 2024 Field Test Teacher Invite Email

[Month, Day,] 2023

Dear [Teacher Name]:

The United States is participating in an important international study in 2024: TALIS – the Teaching and Learning International Survey of principals and teachers at grades 7, 8, and 9. TALIS provides comparative information about teaching and the teaching profession around the world, with 53 countries participating in 2024.

Your school is one of 35 schools across the United States that are taking part in the TALIS field test, and you've been selected to participate by completing an online teacher questionnaire about [topic].

The questionnaire takes about 60 minutes to complete. This information, combined with responses from school principals, helps to provide a more complete understanding of the teaching profession and the contexts for learning. Reports of the TALIS findings will not identify participating districts, students, or individual staff.

You will receive \$20 as a thank you for completing the questionnaire, if allowed by your school's policy. Use the provided link and unique account information below to complete your questionnaire.

Link: <https://portal.mytalisusa.com/TeacherQuestionnaire>

Username: [username]

Password: [password]

TALIS is conducted in the United States by the National Center for Education Statistics (NCES) in the U.S. Department of Education. The data collection is carried out by Westat in Rockville, Maryland, on behalf of NCES. The U.S. Office of Management and Budget has approved the data collection under OMB# 1850-0888. For more detailed information, please see the attached FAQ.

If you have any questions, please do not hesitate to call 1-800-XXX-XXXX or send an email to TALISHELP@westat.com.

You may also get more information about this study by visiting the TALIS website at <https://nces.ed.gov/surveys/talis>.

Thank you for your time and for supporting this important international study.

Sincerely, The TALIS USA Team

Summary of TALIS Activities for School Coordinators

What will be asked of the School Coordinator?

Upon the school's agreement to participate, TALIS staff will work with the School Coordinator to:

- ✓ Provide a list of eligible teachers at grades 7, 8, and 9 (depending on the grades included in the school). The School Coordinator will receive instructions for preparing and submitting the teacher listing form. The teacher listing form will be used to randomly select teachers for participation in the study.
- ✓ Distribute informational materials to the school principal and selected teachers, encouraging their participation in the study.
- ✓ Distribute the principal and teacher questionnaires. The School Coordinator will be mailed the principal and teacher questionnaires and asked to distribute them to the school principal and selected teachers. Since the questionnaires will also be made available online, TALIS staff will work with the School Coordinator to determine the need for paper-based versions of the survey instruments.
- ✓ Encourage the participation of the school principal and selected teachers in the study. To thank everyone for their time and effort, the school will receive \$200.00 upon completion of the Principal questionnaire, and each teacher will receive \$20.00 upon completion of the Teacher questionnaire.
- ✓ As a thank you for his/her time and effort, the School Coordinator will receive \$200 upon successful completion of the study in the school.

Please feel free to contact TALIS with any questions via e-mail at TALISHELP@westat.com or by calling 1-800-XXX-XXXX.

TALIS 2024 Field Test School Letter – Private Schools

[Date]
[Title] [Name First] [Name Last], [Title/Department]
[School District]
[Address 1]
[City], [State] [Zip code]

Dear [Title] [Name Last]:

The United States is participating in an important international study in 2024: TALIS – the Teaching and Learning International Survey of principals and teachers at grades 7, 8, and 9. TALIS provides comparative information about teaching and the teaching profession around the world. This study is coordinated by the Organization for Economic Cooperation and Development (OECD), and 53 countries, including the United States, have committed to participate in TALIS 2024. *Your school is one of only 35 across the United States that has been randomly selected to participate in the TALIS 2024 field test this coming February.*

TALIS is the first and only international survey that focuses on teachers, teaching, and learning environments in middle schools and lower secondary schools. It fills important information gaps in the international comparisons of education systems and offers an opportunity for teachers and school principals to have a say in education analysis and policy development in key policy areas. TALIS allows countries to compare themselves with other education systems facing similar challenges, and to learn from other policy approaches. The purpose of the field test is to try out new questions to ensure they accurately measure the topics and policy concerns that TALIS is designed to examine and that they successfully capture the views of U.S. teachers.

I'm writing to ask that you encourage the teachers in your school to participate in TALIS, as every teacher who completes the survey plays an important role in representing other teachers and schools that are similar. It's vital that teachers in every kind of education system—including private schools—participate in TALIS to ensure the U.S. sample is an accurate reflection of what teaching and learning looks like across the country. This information provides unique insight on the conditions of and activities relating to teaching in your school. But bigger than that, by taking part in TALIS, they will be contributing to a global, collaborative conversation about how factors like learning environments, professional development, school leadership, and job satisfaction impact teaching practice around the world.

Participating schools will receive \$200, and each school's TALIS school coordinator (school staff person designated to liaise with TALIS staff) will receive \$200 as a thank you for their time and effort. Selected teachers will receive \$20 for completing the TALIS teacher questionnaire.

TALIS is described in more detail in the enclosed materials. The study is conducted in the United States by the National Center for Education Statistics (NCES) in the U.S. Department of Education and is administered by Westat, a firm headquartered in Rockville, Maryland. The U.S. Office of Management and Budget has approved the data collection under OMB# 1850-0888. For information on the confidentiality of the data collected, please see the enclosed FAQ. I hope you will participate in this voluntary study because it is important that the United States has a nationally representative sample of schools and teachers.

Within the next few days, a representative of Westat will contact you to discuss your participation. If you have any questions, please do not hesitate to call 1-800-XXX-XXXX or send an email to TALISHELP@westat.com. You may also get more information about this study by contacting Mary Coleman at NCES at 202-245-8382 or Mary.Coleman@ed.gov or by visiting the TALIS website at <https://nces.ed.gov/surveys/talis>.

Your participation in the field test for TALIS 2024 is vital. Thank you for your time and for supporting this important international study.

Sincerely,

Peggy Carr, Ph.D.
Commissioner
Enclosures

The National Center for Education Statistics (NCES) is authorized to conduct the Teaching and Learning International Survey (TALIS) by the Education Sciences Reform Act of 2002 (ESRA 2002, 20 U.S.C. §9543). The data are being collected for NCES by Westat, a U.S.-based research organization. All of the information you provide may be used only for statistical purposes and may not be disclosed, or used, in identifiable form for any other purpose except as required by law (20 U.S.C. §9573 and 6 U.S.C. §151).

TALIS 2024 Field Test Study Brochure – Private Schools

What is TALIS?

The Teaching and Learning International Survey (TALIS) is a survey about teachers, teaching, and learning environments. First conducted in 2008, its main objective is to provide international indicators that will help countries develop well-informed education policy. TALIS offers teachers and principals the opportunity to provide their perspectives on education in the United States. TALIS 2024 will be conducted in the spring of 2024.

Why is TALIS important?

TALIS is an effort by the United States and other countries to better understand the successes and challenges faced by teachers and school leaders. TALIS fills gaps in our knowledge of teacher and principal working conditions, an area that has been underrepresented in international studies of education. TALIS aims to inform policymakers and educators around the world about shared concerns and promising educational approaches.

Why should private schools participate?

It's vital that teachers in every kind of education system, including private and parochial schools, participate in TALIS to ensure the U.S. sample is an accurate reflection of what teaching and learning looks like across the country. The perspectives and opinions of educators in private school environments provide unique and valuable insight on key factors like professional development opportunities, school leadership, mechanisms for feedback, and job satisfaction that are essential to the larger, global conversation about teaching practice and educational progress.

What will schools and teachers be asked to do?

TALIS is composed of two questionnaires: one for school principals and another for teachers. The teacher questionnaire has two versions; teachers will only complete one version. The principal survey is designed to take approximately 45 minutes to complete and the teacher survey to take approximately 45 minutes. The online versions of the questionnaires allow respondents to complete the survey at a single session or in multiple sessions. Questionnaires cover the following topics:

- teacher and principal background and characteristics;
- school leadership and climate, including support for diversity;
- teachers' instructional practices;
- teacher and principal professional development; and
- teacher appraisal and feedback.

How will the study be coordinated?

Data collection for this study will be carried out by staff from Westat, under contract with the U.S. Department of Education. Principals are asked to designate a School Coordinator who will liaise with TALIS staff and provide a list of 7th, 8th, and 9th grade teachers; distribute materials to the principal and selected teachers; and encourage the completion of surveys by the deadline.

Who will be surveyed?

TALIS focuses on the middle and lower secondary levels: grades 7, 8, and 9 in the United States. Principals and teachers at U.S. schools have been randomly selected to participate.

What is the purpose of the TALIS Field Test in 2023?

TALIS conducts a field test (a small-scale, trial run of the study) in every participating country to see if any of the survey questions are biased because of national, social, or cultural differences. Statistical analyses of principal and teacher responses are also conducted to check for evidence of differences in response across countries that could indicate a linguistic or conceptual translation problem. Survey questions that are found to be problematic are dropped from the survey or treated differently in the analysis. In February 2023, the United States will participate in the TALIS 2024 field test.

What will happen with the collected data?

Data from the field trial will be used to ensure that the surveys accurately measure the topics they are designed to measure and that the views of teachers and school administrators in the U.S. are appropriately represented. After the main study,

TALIS data will be used to describe the conditions of teaching and schooling across countries and to develop comparative education indicators. The data provided by principals and teachers may be used only for statistical purposes and may not be disclosed or used in identifiable form for any other purpose except as required by law (20 U.S.C., § 9573 and 6 U.S.C. §151). Reports of the findings from TALIS will not identify participating districts, schools, or individual staff. Individual responses will be combined to produce summary statistics and reports.

Examples of key findings from TALIS 2018

- Most teachers (90 percent) were satisfied with their job, and most (91 percent) did not regret becoming a teacher.
- Acute stress at work was associated with teachers' job satisfaction and their intention to continue teaching: 18 percent of teachers reported experiencing a lot of stress in their work, and 49 percent reported that having too much administrative work was one of the main sources of stress.
- Teachers who reported that their school provided staff with opportunities to actively participate in school decisions and support their professional development were more likely to say that they were satisfied with the conditions of their employment (apart from salaries).
- In terms of salaries, 39 percent of teachers and 47 percent of principals were satisfied with the pay they received.

SOURCE: OECD. (2020). *TALIS 2018 Results (Volume II): Teachers and School Leaders as Valued Professionals*. Paris: Author.

TALIS 2024: Participants

TALIS 2024: 53 countries and economies

OECD countries

Australia	France	New Zealand
Austria	Hungary	Norway
Belgium (Fl., Fr.)	Iceland	Poland
Canada (Alberta)	Israel	Portugal
Chile	Italy	Slovak Republic
Colombia	Japan	Slovenia
Costa Rica	Korea	Spain
Czech Republic	Latvia	Sweden
Denmark	Lithuania	Turkey
Estonia	Mexico	United States
Finland	Netherlands	

Non-Member economies

Albania	North Macedonia
Azerbaijan	Romania
Bahrain	Russian Federation
Brazil	Saudi Arabia
Bulgaria	Serbia
China (Shanghai)	Singapore
Croatia	South Africa
Kazakhstan	United Arab Emirates
Kosovo	Uzbekistan
Montenegro	Vietnam
Morocco	

For more information

TALIS is sponsored by the Organization for Economic Cooperation and Development (OECD) and managed in the United States by the National Center for Education Statistics (NCES), part of the U.S. Department of Education.

To learn more about TALIS, visit <https://nces.ed.gov/surveys/talis> and <https://www.oecd.org/talis>. For questions about TALIS, contact the TALIS Information Hotline at 1-800-XXX-XXXX or email TALISHELP@westat.com.

The National Center for Education Statistics (NCES) is authorized to conduct the Teaching and Learning International Survey (TALIS) by the Education Sciences Reform Act of 2002 (ESRA 2002, 20 U.S.C. §9543). The data are being collected for NCES by Westat, a U.S.-based research organization. All of the information you provide may be used only for statistical purposes and may not be disclosed, or used, in identifiable form for any other purpose except as required by law (20 U.S.C. §9573 and 6 U.S.C. §151). The U.S. Office of Management and Budget has approved this data collection under OMB #1850-0888.

Teaching and Learning International Survey

FREQUENTLY ASKED QUESTIONS

Information for Schools

What is TALIS?

TALIS is an international survey of teaching and learning environments. It asks teachers and principals questions about their backgrounds, work environments, professional development, and beliefs and attitudes about teaching. TALIS is unique because it is the only comparative international education study that collects data from nationally representative samples of teachers and their school principals.

TALIS' main objective is to provide accurate and relevant international indicators on teachers and teaching towards the goal of helping countries review current conditions and develop informed education policy. TALIS offers an opportunity for teachers and school principals to provide their perspectives on the state of education in their own countries, allowing for a global view of teachers and the education systems in which they work. TALIS is being conducted in grades 7, 8, and 9 in the United States.

Why was my school selected for participation?

Schools with varying demographics and in different locales were randomly selected so that the U.S. sample is representative of the overall U.S. school population, both public and private. The random selection process is important for ensuring that a country's sample accurately reflects its schools and therefore can be compared fairly with samples of schools from other countries.

Why is it important for my school to take part?

Every teacher who completes the TALIS survey plays an important role in representing other teachers and schools that are similar. The perspectives and opinions of educators in private schools provide unique and valuable insight that, when combined with contributions from public school teachers, paints a more comprehensive picture of what teaching and learning looks like in different classrooms and school environments across the United States.

What are schools and teachers asked to do?

TALIS is composed of two online questionnaires: one for the school principal and another for teachers. The teacher questionnaire has two versions; teachers will only complete one version. Questionnaires include questions about the following core components:

- teacher and principal background and characteristics;
- teacher and principal professional development;
- school leadership and management;
- teacher appraisal and feedback;
- teachers' instructional approaches and pedagogical practices;
- teacher efficacy and job satisfaction; and
- school climate, including support for diversity.

How long do the questionnaires take to complete?

The principal and teacher questionnaires are designed to be completed within 45 minutes and 60 minutes, respectively, including the time it may take to read instructions and gather the needed information. The online version of the questionnaires will allow respondents to complete the survey questions at a single time or over multiple sessions.

Will all teachers in the school be asked to participate?

It depends on the number of teachers in the school. The study requires a random sample of up to 35 teachers who teach at least one class/course to 7th, 8th, or 9th graders in each school, regardless of subject matter. In schools with 35 or fewer eligible teachers, all teachers who teach at target grades will be asked to participate.

What is the field test for?

Field tests are a critical part of the development of survey questions for international studies like TALIS. Field tests (small-scale, trial runs of a survey) allow survey developers to try out new questions to determine their performance when administered to principals and teachers around the world. The results of the U.S. field test will help developers to eliminate wording or topics in the survey questions that do not perform well or show what they are intended to measure.

Who conducts the study?

The study will be undertaken by trained staff from Westat under contract to the National Center for Education Statistics (NCES) in the U.S. Department of Education. NCES is authorized to conduct this study by the Education Sciences Reform Act of 2002 (ESRA 2002, 20 U.S.C. §9543). The U.S. Office of Management and Budget has approved this data collection under OMB# 1850-0888.

When will the field test be conducted?

The field test will be conducted in February 2023. Both the principal and selected teachers will receive instructions on how to complete the questionnaires. To make responding easier, the questionnaires will be available online, although a paper-based version will also be available.

What will happen with the collected data?

The data from the questionnaires will be used to document the conditions of teaching and schooling that may be related to student learning and to develop comparative education indicators geared toward informing policy discussions about teachers and teaching. The data provided by school staff may be used only for statistical purposes and may not be disclosed, or used, in identifiable form for any other purpose except as required by law (20 U.S.C. §9573 and 6 U.S.C. §151). Reports of the findings from TALIS will not identify participating districts, schools, students, or individual staff. Individual responses will be combined with those from other participants to produce summary statistics and reports.

Is participation required by federal law?

No. School and teacher participation is voluntary. However, we hope you will participate in this study so that the principal and teachers like those in your school are accurately and fairly represented.

How will the study be coordinated in my school?

Schools are asked to designate a *School Coordinator* to distribute materials and gather information. The School Coordinator will be the main contact at the school through whom Westat will communicate. There is no need for contractor staff to visit the school. The School Coordinator is asked to complete a sampling form listing eligible teachers of 7th, 8th, or 9th graders, distribute information materials to the selected teachers, provide the principal and teachers with the questionnaires or login/password information for the online surveys, and to encourage the completion of the surveys by the agreed upon deadline.

The School Coordinator can be a teacher or any school staff member (e.g., office administrator).

Teaching and Learning International Survey

FREQUENTLY ASKED QUESTIONS

Information for Teachers

What is TALIS?

TALIS is an international survey of teaching and learning environments. It asks teachers and principals questions about their backgrounds, work environments, professional development, and beliefs and attitudes about teaching. TALIS is unique because it is the only comparative international education study that collects data from nationally representative samples of teachers and their school principals.

TALIS' main objective is to provide accurate and relevant international indicators on teachers and teaching towards the goal of helping countries review current conditions and develop informed education policy. TALIS offers an opportunity for teachers and school principals to provide their perspectives on the state of education in their own countries, allowing for a global view of teachers and the education systems in which they work. TALIS is being conducted in grades 7, 8, and 9 in the United States.

What role do teachers have in TALIS?

Teachers are the main source of information for TALIS. TALIS gives you an opportunity to provide information that is critical to understanding the conditions of and activities related to teaching in your school as well as to voice your perspectives and opinions. The teacher questionnaire asks about your background and teaching experience, teaching practices, and the learning environment at your school.

How was I selected to take the TALIS teacher questionnaire?

The TALIS school coordinator in your school (the person designated by your school principal to communicate with TALIS staff) provided a list of all teachers who teach any students in grades 7, 8, or 9. You are one of up to 35 teachers from your school who were selected to participate. Your participation in TALIS is vital to assure that your views are represented.

How long will it take to complete the TALIS teacher questionnaire?

The teacher questionnaire will take approximately 60 minutes to complete online, and you do not have to complete it all in a single session. The online software automatically saves your responses to each question as you navigate through the questionnaire so that if you wish to complete the questionnaire later, you may pick up right where you left off.

How can I access the TALIS teacher questionnaire?

To access the teacher questionnaire (<https://portal.mytalisusa.com/TeacherQuestionnaire>), you will need to have an internet connection, a suitable internet browser (see the list below), and your login credentials. You will be emailed a unique hyperlink that you can click on to access the questionnaire directly. The TALIS staff are ready to work with you to make access and completion of the teacher questionnaire as easy and efficient as possible.

The following browsers are supported by TALIS and can be downloaded for free if you do not already have them installed on the computer:

- Firefox: Version [X] and above
- Microsoft Edge: Version [X] and above
- Google Chrome: Version [X] and above
- Safari (Mac version): Version [X] and above

What will be done with the information you collect from me?

Your responses to the TALIS teacher questionnaire will be combined with those from other participating teachers across the United States to produce summary statistics and reports. Data from the field trial are collected to ensure the surveys accurately measure the topics they are designed to measure and that the views of teachers and school administrators are appropriately represented. By law, data provided by schools and staff may be used only for statistical purposes and may not be disclosed, or used, in identifiable form for any other purpose except as required by law [20 U.S.C. §9573 and 6 U.S.C. §151]. Reports of the findings will not identify participating districts, students, or individual staff. For a recent example of how TALIS data are reported, please visit <https://nces.ed.gov/surveys/talis/talis2018/>.

Where can I go for help or technical support?

If you have any questions or experience any difficulties, please contact the TALIS U.S. home office at 1-800-XXX-XXXX or email TALISHELP@westat.com.

For more information on TALIS, including results from previous data collections, please visit the TALIS website at <https://nces.ed.gov/surveys/talis>.

TALIS 2024 Field Test Teacher Invite Email – Private Schools

Month, Day, 2023

Dear [Teacher Name]:

The United States is participating in an important international study in 2024: TALIS – the Teaching and Learning International Survey of principals and teachers at grades 7, 8, and 9. TALIS provides comparative information about teaching and the teaching profession around the world, with 53 countries participating in 2024.

Your school is one of 35 schools across the United States that are taking part in the TALIS field test, and you've been selected to participate by completing an online teacher questionnaire about [topic].

The questionnaire takes about 60 minutes to complete. This information, combined with responses from school principals, helps to provide a more complete understanding of the teaching profession and the contexts for learning. Reports of the TALIS findings will not identify participating districts, students, or individual staff.

You will receive \$20 as a thank you for completing the questionnaire, if allowed by your school's policy. Use the provided link and unique account information below to complete your questionnaire.

Link: <https://portal.mytalisusa.com/TeacherQuestionnaire>

Username: [username]

Password: [password]

Though your participation in TALIS is voluntary, every teacher who completes the survey plays an important role in representing other teachers and schools that are similar. It's vital that teachers in every kind of education system—including private and parochial schools—participate in TALIS to ensure the U.S. sample is an accurate reflection of what teaching and learning looks like across the country. The information you provide combined with responses from other teachers and principals provides unique insight on the conditions of and activities relating to teaching in your school. But bigger than that, by taking part in TALIS, you have the opportunity to share your perspective and contribute to a global conversation about how factors like learning environments, professional development, school leadership, and job satisfaction impact teaching practice around the world. Your participation is valuable and appreciated.

TALIS is conducted in the United States by the National Center for Education Statistics (NCES) in the U.S. Department of Education. The data collection is carried out by Westat in Rockville, Maryland, on behalf of NCES. The U.S. Office of Management and Budget has approved the data collection under OMB# 1850-0888. For more detailed information, please see the attached FAQ.

If you have any questions, please do not hesitate to call 1-800-XXX-XXXX or send an email to TALISHELP@westat.com.

You may also get more information about this study by visiting the TALIS website at <https://nces.ed.gov/surveys/talis>.

Thank you for your time and for supporting this important international study.

Sincerely, The TALIS USA Team

The National Center for Education Statistics (NCES) is authorized to conduct the Teaching and Learning International Survey (TALIS) by the Education Sciences Reform Act of 2002 (ESRA 2002, 20 U.S.C. §9543). The data are being collected for NCES by Westat, a U.S.-based research organization. All of the information you provide may be used only for statistical purposes and may not be disclosed, or used, in identifiable form for any other purpose except as required by law (20 U.S.C. §9573 and 6 U.S.C. §151).

TALIS 2018

Teaching and
Learning
International
Survey

E-filing Instructions

Instructions for preparing
and submitting a teacher list on
MyTALIS.us

Preparing the TALIS Electronic Teacher File (E-File)

Step 1: Identify ALL teachers eligible to teach students in grade 7, 8, or 9.

Criteria for TALIS teacher eligibility are:

- All teachers *who are eligible* to teach grade 7, 8, or 9 students.
- Teacher-aides, assistants, and other school staff are not eligible.

TALIS needs accurate information about all teachers at your school who teach students in grades 7, 8, or 9. In addition to teacher name and email, TALIS needs you to identify which domain each teacher primarily teaches to students in grades 7, 8, or 9.

Step 2: List each of the eligible teachers.

Use the electronic listing form template provided on the MyTALIS.us website (www.MyTALIS.us).

Welcome

This is a restricted-use website that contains information on the Teaching and Learning International Survey (TALIS).

LOGIN	REGISTER
User name <input type="text"/> Password <input type="password"/> <input type="button" value="Log in"/> <input type="button" value="Reset"/>	First time visiting this site? You must register using your provided TALIS registration ID. Please click here to Register. Registration Help

The National Center for Education Statistics (NCES), within the U.S. Department of Education, conducts the Teaching and Learning International Survey (TALIS) in the United States as authorized by the Education Sciences Reform Act of 2002 (ESRA 2002, 20 U.S.C. §9543). All of the information you provide may be used only for statistical purposes and may not be disclosed, or used, in identifiable form for any other purpose except as required by law (20 U.S.C. §9573 and 6 U.S.C. §151).

According to the Paperwork Reduction Act of 1995, no persons are required to respond to a collection of information unless such collection displays a valid OMB control number. The valid OMB control number for this voluntary information collection is 1850-0888. The time required to complete the information collection requested on this site is provided at the start of each request. If you have any comments or concerns regarding the accuracy of the time estimate(s), suggestions for improving the form, or questions about the status of your individual submission of this form, write directly to: Teaching and Learning International Survey (TALIS), National Center for Education Statistics (NCES), Potomac Center Plaza, 550 12th Street, SW, 4th floor, Washington, DC 20202.

OMB No. 1850-0888, Approval Expires xx/xx/20xx

Notice: You are accessing a U.S. Government information system.
 This warning banner provides privacy and security notices consistent with applicable federal laws, directives, and other federal guidance for accessing this Government system, which includes all devices/storage media attached to this system. This system is provided for Government-authorized use only. Unauthorized or improper use of this system is prohibited and may result in disciplinary action and/or civil and criminal penalties.

TEXT:

The National Center for Education Statistics (NCES) is authorized to conduct the Teaching and Learning International Survey (TALIS) by the Education Sciences Reform Act of 2002 (ESRA 2002, 20 U.S.C. §9543). The data are being collected for NCES by Westat, a U.S.-based research organization. All of the information you provide may be used only for statistical purposes and may not be disclosed, or used, in identifiable form for any other purpose except as required by law (20 U.S.C. §9573 and 6 U.S.C. §151).

According to the Paperwork Reduction Act of 1995, no persons are required to respond to a collection of information unless such collection displays a valid OMB control number. The valid OMB control number for this voluntary information collection is 1850-0888. The time required to complete the information collection requested on this site is provided at the start of each request. If you have any comments or concerns regarding the accuracy of the time estimate(s), suggestions for improving the form, or questions about the status of your individual submission of this form, write directly to: Teaching and Learning International Survey (TALIS), National Center for Education Statistics (NCES), Potomac Center Plaza, 550 12th Street, SW, 4th floor, Washington, DC 20202.

OMB No. 1850-0888, Approval Expires xx/xx/20xx

Notice: You are accessing a U.S. Government information system.

This warning banner provides privacy and security notices consistent with applicable federal laws, directives, and other federal guidance for accessing this Government system, which includes all devices/storage media attached to this system. This system is provided for Government-authorized use only. Unauthorized or improper use of this system is prohibited and may result in disciplinary action and/or civil and criminal penalties.

List teachers in your school who are eligible for TALIS along with their other necessary information.

- Teacher first name
- Teacher middle name (not required)
- Teacher last name
- Email address (this is needed to deliver their log in credentials electronically)
- Main domain (1 – Language, 2 – Social Sciences, 3 – Math & Science, 4 – Other)

Exhibit 1. Example Teacher listing Form

Teacher First Name	Teacher Middle Name	Teacher Last Name	Teacher email	Main Domain
John		Simpson	<u>JohnSimpson@nomail.com</u>	1
Carol		White	<u>CarolWhite@nomail.com</u>	1
Jamie		Smith	<u>JamieSmith@nomail.com</u>	1
Loretta		Alexander	<u>LorettaAlexander@nomail.com</u>	2
Cindy		Tasker	<u>CindyTasker@nomail.com</u>	2
Bethel		Lane	<u>BethelLane@nomail.com</u>	2
Lin		Jing	<u>LinJing@nomail.com</u>	3
Jarrod		McElroy	<u>JarrodMcElroy@nomail.com</u>	3
Meghan		Taferishi	<u>MeghanTaferishi@nomail.com</u>	4
Tisha		Campbell	<u>TishaCampbell@nomail.com</u>	3
Tonya		Jackson	<u>TonyaJackson@nomail.com</u>	4
Monique		Smith	<u>MoniqueSmith@nomail.com</u>	3
Geoffery		Johnson	<u>GeofferyJohnson@nomail.com</u>	4
John		Candy	<u>JohnCandy@nomail.com</u>	2
Grady		White	<u>GradyWhite@nomail.com</u>	2

Submitting the TALIS Electronic Teacher File (E-File)

Step 1: Upload file. After you have created and saved your teacher E-File, proceed to www.MyTALIS.us. Once you have logged in, click the “Submit Teacher List” link on the left side of the page (box 1 in exhibit 2) underneath the “Submit Teacher Link.” Then click the “Browse” button to locate your file (box 2 in exhibit 2). Once you’ve located the file and clicked ok, click “Upload” (box 3 in exhibit 2).

Exhibit 2. Submit Teacher List - Initial Screen

Submit Teacher List

Please submit a list of all teachers on your faculty who are eligible to teach grade 7, 8, or 9. TALIS will draw a random sample from this group.

How to Submit Your Teacher List

Download the Excel Teacher E-File Template and import the list of eligible teachers into the template for submission. The template contains the following information:

- [Teacher E-File Template - \(30 KB, XLS\)](#)
- [Teacher E-File Annotated Template - \(139 KB, PDF\)](#)

Teacher E-File Submission - It is preferred that you include column headers as the first row in your E-File. However, E-Files without column headers will be accepted. If you do not include column headers, please call or email the TALIS Help Desk at TALISHelp@westat.com or 1-855-545-1163.

Does your student data file contain **column headers**: Yes ☐

New file:

If you need help accessing this website, please contact the TALIS help desk by phone between 8 a.m. and 8 p.m. Eastern Standard Time.

Step 2: Map Columns. The column headings in your file are shown in rows on the left side of the page. In each row, for each heading on the left, click on the down arrow next to the words in the table that read "Column Contains..." on the right. If there is no appropriate description in the drop-down list for your column heading, select N/A.

Exhibit 3. Submit Teacher List - Identify Your Columns

Submit Teacher List

Identify Your Columns

We need to know what information is in each column of your student data file (E-File). Column headers, **Column Heading Is** will contain numbers for each column in your submitted drop-down list, please select N/A.

[View original file](#)

Column Heading Is	Your Column Contains
Teacher First Name	Teacher First Name ▼
Teacher Middle Name	Teacher Middle Name ▼
Teacher Last Name	Teacher Last Name ▼
Teacher email	Column Contains ... ▼
Main Domain	Column Contains ... ▼

Step 3: Match Values to TALIS Codes. The next step is matching the values on your file to TALIS codes. The values in your column will again be displayed on the left. Select the corresponding TALIS code from the drop-down list (see exhibit 4). If there is no appropriate description in the drop-down list for your column heading, select N/A. When you are finished matching your values to TALIS codes, click next.

Exhibit 4. Submit Teacher List - Match Your Values to TALIS Codes (Domain Mapping)

Submit Teacher List

Match Your Values to TALIS Codes

TALIS also needs to know the values for each of the columns in your E-File. The tables on the left show the mapping between your values and the TALIS codes.

- Your Values: The values in your E-File
- TALIS Codes: Click on the down arrow and select the TALIS Code that best matches your values
- Number: The number of students in your E-File with that value
- Percentage: The percentage in your E-File with that value

Use the Previous and Next buttons to navigate from column header to column header.

If there is an error in your data file, exit E-File, correct the problem in your Excel file, and upload a new file.

 [View original file](#)

Main subject domain - Column 1 of 1

Your Values	TALIS Codes	Number	Percentage
1	Language (e.g., English/language arts/ foreign language) ▼	3	20%
2	Social Sciences (e.g., history, civics, psychology) ▼	5	33.33%
3	Math & Science ▼	4	26.67%
4	Other (e.g., art, music, physical education) ▼	3	20%

Step 4: Verify your E-file. The final step is to verify that the information is correct and submit your file. Check that the distribution of teachers by main subject domain match the total number of teachers you submitted. Indicate whether this information is correct and click “Submit.” If the information is incorrect click “Incorrect” and then click on the “Submit Teacher List” link on the left side of the screen. This will save your progress and exit the current e-file. You can access this file again or upload a new corrected file and start over by using the same file upload process described in Step 1.

Exhibit 5. Submit Teacher List - Verify Your E-file

Submit Teacher List

Verify Your E-File

The table below summarizes the information you have provided on your teacher list (E-teachers in your E-File, and the total number of teachers at this school who currently teach).

Record whether the information is correct or incorrect by selecting the appropriate button.

 [View original file](#)

	Number	Percentage
Main subject domain		
Language (e.g., English/language arts/ foreign language)	3	20%
Social Sciences (e.g., history, civics, psychology)	5	33.33%
Math & Science	4	26.67%
Other (e.g., art, music, physical education)	3	20%
Total Teachers:	15	

☒ Information is **CORRECT and CURRENT**.
☐ Information is **INCORRECT**.

Online Teacher Data Checks. After you click “Submit”, a number of online data validation checks are performed by our programs. These checks include checking the number of listed teachers against statistical estimates, checking for valid emails, and checking for any missing data. If the data fail these online checks, you will be presented with a screen that describes the issue, the location of the row(s) in your file that contains the errant data, and you will need to correct the file and upload a new version. Exhibit 6 (below) provides an example of a file with missing data. Notice that the affected row is provided for each instance where the check failed. This is designed to help you efficiently locate and ameliorate any issues. Exhibit 7 provides an example of a file where an invalid email was provided.

Exhibit 6. Online Data Check - Missing Data

Submit Teacher List

During the upload process, a series of validation checks are run on your file. Listed below are the failed checks from your uploaded file. **These** Each check gives the row number(s) from the Excel file where the error occurred.

If your columns have been incorrectly assigned, use the **Update Column Mappings** button at the bottom of the page to make corrections. If after you have made the necessary corrections.

Click the **View Original File** link to review your uploaded file.

 [View original file](#)

- **Firstname:** must not be missing for any records. The following rows have an invalid Firstname value.

Firstname	Affected Rows
	4
- **Lastname:** must not be missing for any records. The following rows have an invalid Lastname value.

Lastname	Affected Rows
	7, 15
- **Email:** Valid address format; character string contains at least 3 characters, an @ sign, character string, and period -> _ _ _ @ _ _ _ _

Email	Affected Rows
	9, 15
- **Main Subject Domain:** must not be missing for any records. The following rows have an invalid Main Subject Domain value.

Main Subject Domain	Affected Rows
	11, 13

[Update Column Mappings](#) [Start Over](#)

Exhibit 7. Online Data Check - Invalid Email

Submit Teacher List

During the upload process, a series of validation checks are run on your file. Each check gives the row number(s) from the Excel file where the error occurred.

If your columns have been incorrectly assigned, use the **Update Column Mappings** button at the bottom of the page to make corrections. If after you have made the necessary corrections.

Click the **View Original File** link to review your uploaded file.

 [View original file](#)

- **Email:** Valid address format; character string contains at least 3 characters, an @ sign, character string, and period -> _ _ _ @ _ _ _ _

Email	Affected Rows
SandovalGorrell.nomail.com	2

[Update Column Mappings](#) [Start Over](#)

If at any time you realize that every eligible teacher was not listed or needs to be corrected, you can exit e-filing, correct the file, and upload a new one by clicking on the “Submit Teacher List” link and uploading a new file. If you have any questions or would like to talk with someone about e-filing, please reach out to the TALIS help desk by phone between 8 a.m. and 8 p.m. Eastern Standard Time at 1-800-XXX-XXXX or email TALISHelp@westat.com.

<u>TALIS 2024 Field Test School Coordinator Communication</u>
--

1. Email to register on MyTALIS

Dear <title> <last name>:

Thank you again for participating in the TALIS 2024 field test taking place in February 2023. To keep you informed of new information about TALIS as well as steps for preparing for the study, we have developed a website for school coordinators called MyTALIS (<https://www.myTALIS.us>). This is a secure site with content tailored to each individual school.

Below is your Registration ID. You will use this the first time you visit MyTALIS to create your own username and password.

MyTALIS REGISTRATION ID: <Registration ID>

The registration ID supports multiple users, though each user will need to provide their own registration information (e.g., name, email, phone, address).

If you need technical assistance at any time, please do not hesitate to contact the TALIS help desk at 1-800-XXX-XXXX or email TALISHelp@westat.com.

We look forward to working with you.

Sincerely,

The U.S. TALIS Team

2. Cover letter to School Coordinator accompanying School Coordinator Handbook

Hello!

Thank you for agreeing to serve as the TALIS School Coordinator for your school during the TALIS 2024 field test. Enclosed is a TALIS School Coordinator Handbook describing your role and the tasks you are asked to complete during the survey.

Please review the handbook and familiarize yourself with the survey procedures and your role. We will hold a short informational WebEx on [date]. You will be contacted through a separate email regarding the details of the WebEx.

If you have not already registered on the [MyTALIS.us](https://mytalis.us) study website, please do so. If you need your registration credentials, call the TALIS Help Desk at help desk at 1-800-XXX-XXXX or email TALISHelp@westat.com.

Thank you again!

The TALIS USA Team

The National Center for Education Statistics (NCES) is authorized to conduct the Teaching and Learning International Survey (TALIS) by the Education Sciences Reform Act of 2002 (ESRA 2002, 20 U.S.C. §9543). The data are being collected for NCES by Westat, a U.S.-based research organization. All of the information you provide may be used only for statistical purposes and may not be disclosed, or used, in identifiable form for any other purpose except as required by law (20 U.S.C. §9573 and 6 U.S.C. §151).

3. E-file instructions email to School Coordinator

Dear School Coordinator,

Thank you for your time and effort working on the TALIS 2024 field test!

We are pleased to announce that www.mytalis.us is now ready to receive teacher electronic listing files (e-files).

The instructions for preparing and submitting your school's teacher listing file are attached to this email. The TALIS E-filing Instructions can also be accessed online from the website. Along with the instructions, we've prepared a formatted Excel template to make preparing the e-file more convenient.

If you have yet to register on www.mytalis.us, please let us know so we can send you the registration ID for your school.

Reach out to the TALIS help desk by phone between 8 a.m. and 8 p.m. Eastern Standard Time at 1-800-XXX-XXXX or email TALISHelp@westat.com.

Thanks again for your support.

All the best,

The TALIS USA Team

The National Center for Education Statistics (NCES) is authorized to conduct the Teaching and Learning International Survey (TALIS) by the Education Sciences Reform Act of 2002 (ESRA 2002, 20 U.S.C. §9543). The data are being collected for NCES by Westat, a U.S.-based research organization. All of the information you provide may be used only for statistical purposes and may not be disclosed, or used, in identifiable form for any other purpose except as required by law (20 U.S.C. §9573 and 6 U.S.C. §151).

4. TALIS E-file reminder email to School Coordinator

Subject: TALIS E-File Reminder

Attachment: TALIS E-Filing Instructions

Dear School Coordinator:

Welcome and thank you for your efforts as the school coordinator for the Teaching and Learning International Survey (TALIS) 2024 field test at your school!

We are nearing the deadline for your teacher list to be submitted for sampling (**insert date, 2023**). Please upload your school's list as soon as possible so that sampled teachers can be notified about the survey.

Detailed instructions for submitting your lists to TALIS are included in the enclosed document titled **TALIS E-Filing Instructions**.

If you have any questions about the instructions, please contact the TALIS Help Desk at 1-800-XXX-XXXX or send an email to TALISHELP@westat.com. The e-filing instructions are also posted on the MyTALIS.us study website (www.mytalis.us).

Sincerely,

The TALIS USA Team

The National Center for Education Statistics (NCES), within the U.S. Department of Education, conducts the Teaching and Learning International Survey (TALIS) in the United States as authorized by the Education Sciences Reform Act of 2002 (ESRA 2002, 20 U.S.C. §9543). All of the information you provide may be used only for statistical purposes and may not be disclosed, or used, in identifiable form for any other purpose except as required by law (20 U.S.C. §9573 and 6 U.S.C. §151).

5. Email to School Coordinator when teacher samples are complete and Teacher Tracking Form/School Logon Forms/Teacher Logon Invitations have been posted to MyTALIS.us

Subject: TALIS Teacher Sampling Complete

Hello!

We have processed the list of teachers from your school and selected a sample of teachers for the Teacher Questionnaire. The following materials are now available on www.mytalis.us:

- Teacher Tracking Form
- Principal Questionnaire Invitation
- Teacher Questionnaire Invitations

To access the files:

1. Log into www.mytalis.us with your username/password.
2. Click the Documents link in the "What you Need to Know" section.
3. Click on the link in the upper center of the page under "Download Your School's materials here:"

To open the files, use the password **[insert password]**

Please review and update the Teacher Tracking Form following the steps provided in chapter 3, section 3.3 of your School Coordinator Handbook. Please distribute the Principal and Teacher Questionnaire invitations, update the Teacher Tracking Form, and return the tracking form to Westat as described in section 3.5 of the School Coordinator Handbook.

Your TALIS Representative will contact you to make sure you have received the materials you need. He or she can assist you in answering any questions you may have.

If you have any questions in the meantime, please feel free to call the TALIS Help Desk at 1-800-XXX-XXXX, or send an email to TALISHELP@westat.com

Thank you again!

The TALIS USA Team

The National Center for Education Statistics (NCES) is authorized to conduct the Teaching and Learning International Survey (TALIS) by the Education Sciences Reform Act of 2002 (ESRA 2002, 20 U.S.C. §9543). The data are being collected for NCES by Westat, a U.S.-based research organization. All of the information you provide may be used only for statistical purposes and may not be disclosed, or used, in identifiable form for any other purpose except as required by law (20 U.S.C. §9573 and 6 U.S.C. §151).

6. Cover letter to hard copy materials package sent to School Coordinator when survey is ready to launch.

Hello!

Enclosed please find the necessary materials for the launch of the TALIS survey. The following materials are included:

- Principal invitation
- Teacher invitations
- Return envelope
- Red security envelope
- Teacher Tracking Form

Please review the School Coordinator Handbook and familiarize yourself with the survey procedures and your role. If you missed the informational WebEx on <insert date>, you can access a recording of the presentation and the slides on the Documents page of MyTALIS.us.

If you have not already registered on MyTALIS.us study website, please do so. If you need your registration credentials, or have other questions, call the TALIS Help Desk at 1-800-XXX-XXXX, or send an email to TALISHELP@westat.com.

Thank you again!

The TALIS USA Team

The National Center for Education Statistics (NCES) is authorized to conduct the Teaching and Learning International Survey (TALIS) by the Education Sciences Reform Act of 2002 (ESRA 2002, 20 U.S.C. §9543). The data are being collected for NCES by Westat, a U.S.-based research organization. All of the information you provide may be used only for statistical purposes and may not be disclosed, or used, in identifiable form for any other purpose except as required by law (20 U.S.C. §9573 and 6 U.S.C. §151).

<u>TALIS 2024 Field Test Respondent Reminders</u>
--

TALIS 2024 Field Test Teacher Questionnaire Invitation

Dear «NAME»:

Your school is one of 35 schools across the United States taking part in the Teaching and Learning International Study (TALIS) 2024 field test. Conducted every 5 years since 2008, TALIS is an international survey of principals and teachers at grades 7, 8, and 9 and provides comparative information about teaching and the teaching profession around the world, with 53 countries participating in 2024.

You've been selected to participate by completing a TALIS online teacher questionnaire about [topic]. The questionnaire takes about 60 minutes and can be completed in a single session or multiple sessions. If you have any questions about how you were selected for this survey, please contact your TALIS school coordinator, «SCFNAME» «SCLNAME».

You will receive \$20 as a thank you for completing the questionnaire, if allowed by your school's policy.
Use the provided link and unique account information below to complete your questionnaire.

<https://portal.mytalis.us>

User ID: «IDTEACH»

Password: «T_CHKSUM»

Your participation is valuable and appreciated. The information you contribute combined with responses from other teachers and principals provides accurate and reliable data to teachers, principals, and policy makers around the world.

TALIS is conducted in the United States by the National Center for Education Statistics (NCES) in the U.S. Department of Education and is administered by Westat, a firm headquartered in Rockville, Maryland. The U.S. Office of Management and Budget has approved this data collection under OMB #1850-0888.

To get more information about this study visit the TALIS website at <https://nces.ed.gov/surveys/talis>.

If you need assistance accessing the survey, reach out to the TALIS help desk by phone between 8 a.m. and 8 p.m. Eastern Standard Time at 1-800-XXX-XXXX or email TALISHelp@westat.com.

Sincerely,

The TALIS USA Team

The National Center for Education Statistics (NCES) is authorized to conduct the Teaching and Learning International Survey (TALIS) by the Education Sciences Reform Act of 2002 (ESRA 2002, 20 U.S.C. §9543). The data are being collected for NCES by Westat, a U.S.-based research organization. All of the information you provide may be used only for statistical purposes and may not be disclosed, or used, in identifiable form for any other purpose except as required by law (20 U.S.C. §9573 and 6 U.S.C. §151).

TALIS 2024 Field Test Principal Questionnaire Invitation

Dear «principal»:

Your school is one of 35 schools across the United States taking part in the Teaching and Learning International Study (TALIS) 2024 field test. Conducted every 5 years since 2008, TALIS is an international survey of principals and teachers at grades 7, 8, and 9 and provides comparative information about teaching and the teaching profession around the world, with 53 countries participating in 2024.

Each principal is asked to complete the TALIS online principal questionnaire about their school. The questionnaire takes about 45 minutes and can be completed in a single session or multiple sessions over time.

Use the provided link and unique account information below to complete your questionnaire.

<https://portal.mytalis.us>

User ID: «IDSCHOOL»

Password: «SCH_CHKSUM»

The information you contribute combined with responses from teachers and principals provides accurate and reliable data to teachers, principals, and policy makers around the world. Your participation is valuable and appreciated.

TALIS is conducted in the United States by the National Center for Education Statistics (NCES) in the U.S. Department of Education and is administered by Westat, a firm headquartered in Rockville, Maryland. The U.S. Office of Management and Budget has approved this data collection under OMB #1850-0888.

To get more information about this study visit the TALIS website at <https://nces.ed.gov/surveys/talis>.

If you need assistance accessing the survey, reach out to the TALIS help desk by phone between 8 a.m. and 8 p.m. Eastern Standard Time at 1-800-XXX-XXXX or email TALISHelp@westat.com.

Sincerely,

The TALIS USA Team

The National Center for Education Statistics (NCES) is authorized to conduct the Teaching and Learning International Survey (TALIS) by the Education Sciences Reform Act of 2002 (ESRA 2002, 20 U.S.C. §9543). The data are being collected for NCES by Westat, a U.S.-based research organization. All of the information you provide may be used only for statistical purposes and may not be disclosed, or used, in identifiable form for any other purpose except as required by law (20 U.S.C. §9573 and 6 U.S.C. §151).

**TALIS 2024 Field Test Teacher Questionnaire Hard-Copy Invitation
(Image from TALIS 2018)
Front Side**

Text for 2024 field test (to replace text from the 2018 field test in the above image):

Your school is one of 35 schools across the United States taking part in the Teaching and Learning International Study (TALIS) 2024 field test. You've been selected to participate by completing an online teacher questionnaire about [topic].

TALIS is an international survey of principals and teachers at grades 7, 8, and 9 and provides comparative information about teaching and the teaching profession around the world, with 53 countries participating in 2024.

The questionnaire takes about 60 minutes to complete. This information, combined with responses from other teachers, helps to provide a more complete understanding of the teaching profession and the contexts for learning. Reports of the TALIS findings will not identify participating districts, schools, or individual staff.

You will receive \$20 as a thank you for completing the questionnaire, if allowed by your school's policy. Use the provided link and unique account information above to complete your questionnaire.

**TALIS 2024 Field Test Teacher Questionnaire Hard-Copy Invitation
(Image from TALIS 2018)
Back Side**

TALIS 2018 | TEACHING AND LEARNING
INTERNATIONAL STUDY

INVITATION

NOTES

- You may exit the questionnaire at any time and log in again later— all of your responses will be saved automatically.
- It is estimated that it take approximately 60 minutes to complete the questionnaire.
- If you have questions about the questionnaire or need assistance completing it, please contact the TALIS Help Desk at 1-855-545-1163 or email TALISHelp@westat.com.

*Thank you for the thought, time and effort
you have put into completing the questionnaire!*

Text for 2024 field test (to replace text from the 2018 field test in the above image):

NOTES

- You may exit the questionnaire at any time and log in again later—all of your responses will be saved automatically.
- It is estimated that it takes approximately 60 minutes to complete this questionnaire.
- If you have questions about this survey or need assistance completing it, please contact the TALIS Help Desk at 1-800-XXX-XXXX or email TALISHelp@westat.com.

Thank you for the thought, time, and effort you have put into completing this questionnaire!

The National Center for Education Statistics (NCES) is authorized to conduct the Teaching and Learning International Survey (TALIS) by the Education Sciences Reform Act of 2002 (ESRA 2002, 20 U.S.C. §9543). The data are being collected for NCES by Westat, a U.S.-based research organization. All of the information you provide may be used only for statistical purposes and may not be disclosed, or used, in identifiable form for any other purpose except as required by law (20 U.S.C. §9573 and 6 U.S.C. §151).

TALIS 2024 Field Test Principal Questionnaire Hard-Copy Invitation
(Image from TALIS 2018)
Front Side

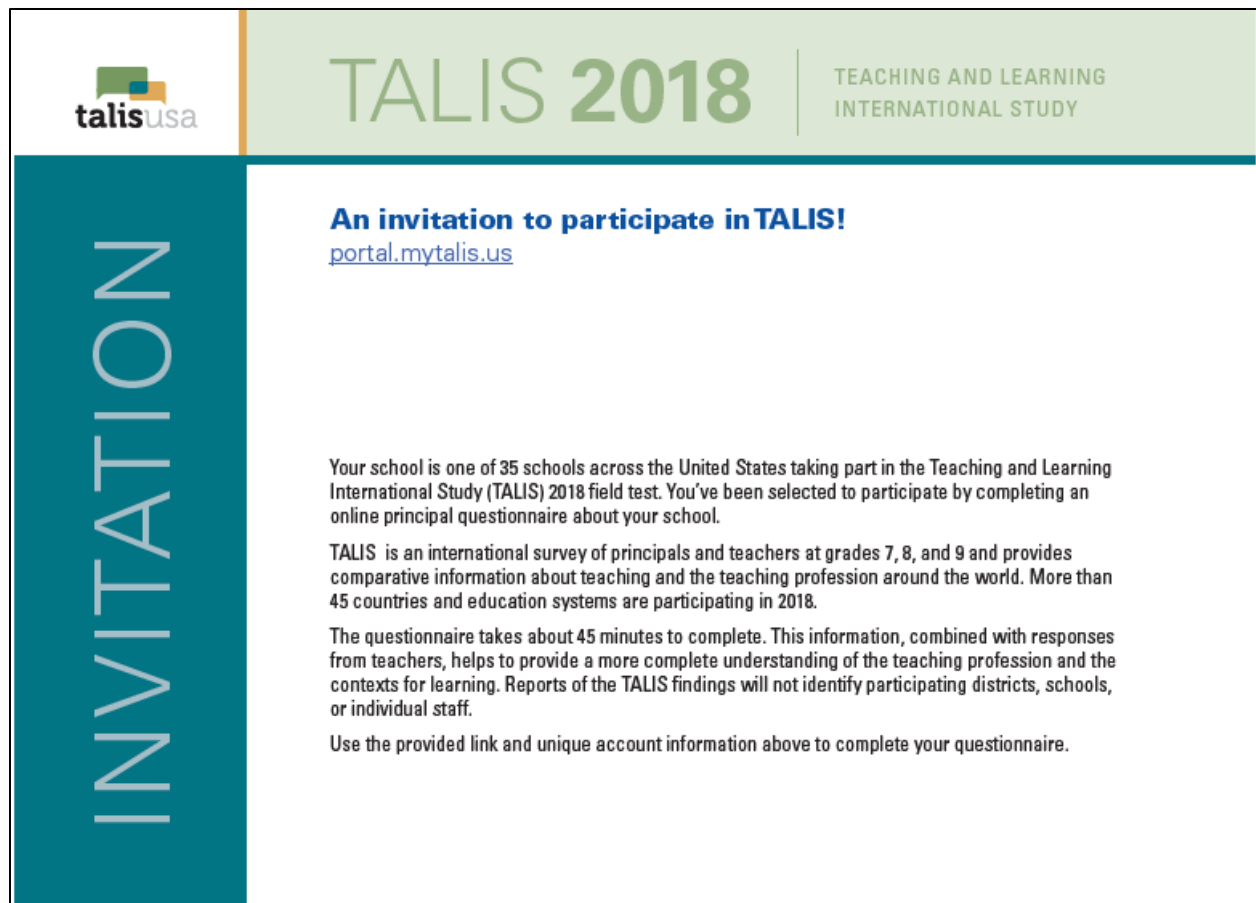

Text for 2024 field test (to replace text from the 2018 field test in the above image):

Your school is one of 35 schools across the United States taking part in the Teaching and Learning International Study (TALIS) 2024 field test. You've been selected to participate by completing an online principal questionnaire about your school.

TALIS is an international survey of principals and teachers at grades 7, 8, and 9 and provides comparative information about teaching and the teaching profession around the world, with 53 countries participating in 2024.

The questionnaire takes about 45 minutes to complete. This information, combined with responses from other principals and teachers, helps to provide a more complete understanding of the teaching profession and the contexts for learning. Reports of the TALIS findings will not identify participating districts, schools, or individual staff.

Use the provided link and unique account information above to complete your questionnaire.

**TALIS 2024 Field Test Principal Questionnaire Hard-Copy Invitation
(Image from TALIS 2018)
Back Side**

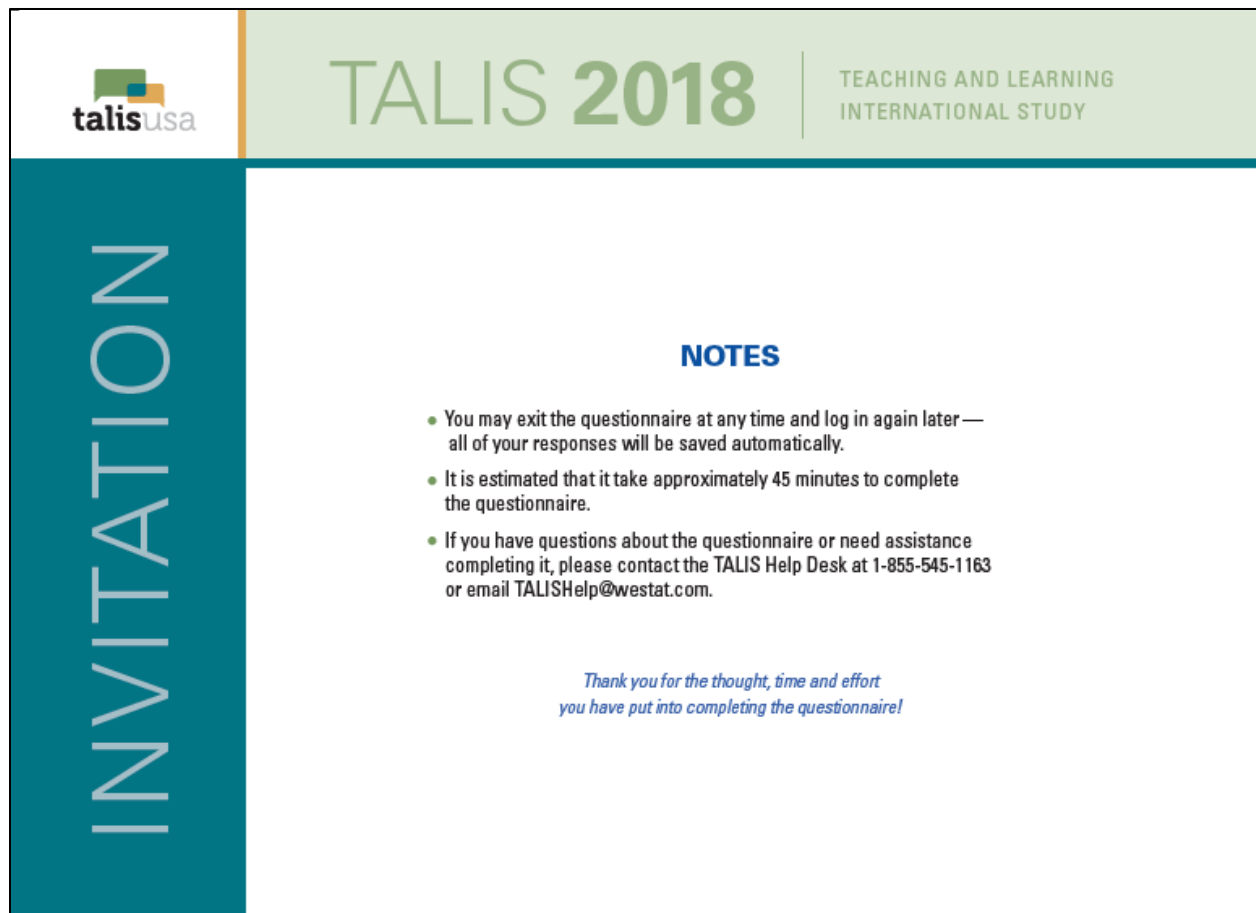

Text for 2024 field test (to replace text from the 2018 field test in the above image):

NOTES

- You may exit the questionnaire at any time and log in again later—all of your responses will be saved automatically.
- It is estimated that it takes approximately 45 minutes to complete this questionnaire.
- If you have questions about this survey or need assistance completing it, please contact the TALIS Help Desk at 1-800-XXX-XXXX or email TALISHelp@westat.com.

Thank you for the thought, time, and effort you have put into completing this questionnaire!

The National Center for Education Statistics (NCES) is authorized to conduct the Teaching and Learning International Survey (TALIS) by the Education Sciences Reform Act of 2002 (ESRA 2002, 20 U.S.C. §9543). The data are being collected for NCES by Westat, a U.S.-based research organization. All of the information you provide may be used only for statistical purposes and may not be disclosed, or used, in identifiable form for any other purpose except as required by law (20 U.S.C. §9573 and 6 U.S.C. §151).

TALIS 2024 Field Test Teacher Questionnaire Login Pages (Image from TALIS 2018)

Home - TALIS2018 FT eAssess... Web Player

https://tea-dba.org/talisft/player/Home/WebItemId=54618...

Organization for Economic Cooperation and Development (OECD)
Teaching and Learning International Survey (TALIS) 2018

Teacher Questionnaire

Teachers of Students in Grades 7, 8, and/or 9

Field Trial Version
United States

The National Center for Education Statistics (NCES), within the U.S. Department of Education, conducts the Teaching and Learning International Survey (TALIS) in the United States as authorized by the Education Sciences Reform Act of 2002 (ESRA 2002, 20 U.S.C. §9543). All of the information you provide may be used only for statistical purposes and may not be disclosed, or used, in identifiable form for any other purpose except as required by law (20 U.S.C. §9573 and 6 U.S.C. §151).

According to the Paperwork Reduction Act of 1995, no persons are required to respond to a collection of information unless such collection displays a valid OMB control number. The valid OMB control number for this voluntary information collection is 1850-0888. The time required to complete this information collection is estimated to average [45/60] minutes per [school administrator/teacher], including the time to review instructions, gather the data needed, and complete and review the information collection. If you have any comments or concerns regarding the accuracy of the time estimate(s), suggestions for improving the form, or questions about the status of your individual submission of this form, write directly to: Teaching and Learning International Survey (TALIS), National Center for Education Statistics (NCES), Potomac Center Plaza, 550 12th Street, SW, 4th floor, Washington, DC 20202.

OMB No. 1850-0888, Approval Expires xx/xx/20xx"

Text for 2024 field test (to replace text from the 2018 field test in the above image):

The National Center for Education Statistics (NCES) is authorized to conduct the Teaching and Learning International Survey (TALIS) by the Education Sciences Reform Act of 2002 (ESRA 2002, 20 U.S.C. §9543). The data are being collected for NCES by Westat, a U.S.-based research organization. All of the information you provide may be used only for statistical purposes and may not be disclosed, or used, in identifiable form for any other purpose except as required by law (20 U.S.C. §9573 and 6 U.S.C. §151).

According to the Paperwork Reduction Act of 1995, no persons are required to respond to a collection of information unless such collection displays a valid OMB control number. The valid OMB control number for this voluntary information collection is 1850-0888. The time required to complete this information collection is estimated to average up to 60 minutes per teacher, including the time to review instructions, gather the data needed, and complete and review the information collection. If you have any comments or concerns regarding the accuracy of the time estimate(s), suggestions for improving the form, or questions about the status of your individual submission of this form, write directly to: Teaching and Learning International Survey (TALIS), National Center for Education Statistics (NCES), Potomac Center Plaza, 550 12th Street, SW, 4th floor, Washington, DC 20202. OMB No. 1850-0888, Approval Expires MM/DD/2025.

TALIS 2024 Field Test Principal Questionnaire Login Pages (Image from TALIS 2018)

Organization for Economic Cooperation and Development (OECD)
Teaching and Learning International Survey (TALIS) 2018

Principal Questionnaire

Principals of schools including grades 7, 8, and/or 9

Field Trial Version
United States

The National Center for Education Statistics (NCES), within the U.S. Department of Education, conducts the Teaching and Learning International Survey (TALIS) in the United States as authorized by the Education Sciences Reform Act of 2002 (ESRA 2002, 20 U.S.C. §9543). All of the information you provide may be used only for statistical purposes and may not be disclosed, or used, in identifiable form for any other purpose except as required by law (20 U.S.C. §9573 and 6 U.S.C. §151).

According to the Paperwork Reduction Act of 1995, no persons are required to respond to a collection of information unless such collection displays a valid OMB control number. The valid OMB control number for this voluntary information collection is 1850-0888. The time required to complete this information collection is estimated to average [45/60] minutes per [school administrator/teacher], including the time to review instructions, gather the data needed, and complete and review the information collection. If you have any comments or concerns regarding the accuracy of the time estimate(s), suggestions for improving the form, or questions about the status of your individual submission of this form, write directly to: Teaching and Learning International Survey (TALIS), National Center for Education Statistics (NCES), Potomac Center Plaza, 550 12th Street, SW, 4th floor, Washington, DC 20202.

OMB No. 1850-0888, Approval Expires xx/xx/20xx"

Text for 2024 field test (to replace text from the 2018 field test in the above image):

The National Center for Education Statistics (NCES) is authorized to conduct the Teaching and Learning International Survey (TALIS) by the Education Sciences Reform Act of 2002 (ESRA 2002, 20 U.S.C. §9543). The data are being collected for NCES by Westat, a U.S.-based research organization. All of the information you provide may be used only for statistical purposes and may not be disclosed, or used, in identifiable form for any other purpose except as required by law (20 U.S.C. §9573 and 6 U.S.C. §151).

According to the Paperwork Reduction Act of 1995, no persons are required to respond to a collection of information unless such collection displays a valid OMB control number. The valid OMB control number for this voluntary information collection is 1850-0888. The time required to complete this information collection is estimated to average up to 45 minutes per school administrator, including the time to review instructions, gather the data needed, and complete and review the information collection. If you have any comments or concerns regarding the accuracy of the time estimate(s), suggestions for improving the form, or questions about the status of your individual submission of this form, write directly to: Teaching and Learning International Survey (TALIS), National Center for Education Statistics (NCES), Potomac Center Plaza, 550 12th Street, SW, 4th floor, Washington, DC 20202. OMB No. 1850-0888, Approval Expires MM/DD/2025.

TALIS 2024 Field Test Teacher Reminder 1

Dear «NAME»:

Thanks to you and your school for participating in the Teaching and Learning International Survey (TALIS) 2024 field test. This email is a reminder that you have been selected to represent your school's teacher body in TALIS by completing the online teacher questionnaire.

Please know that your participation is important and valued. If you have any questions about how you were selected for this survey, please contact your TALIS school coordinator, «SCFNAME» «SCLNAME».

You will receive \$20 as a thank you for completing this questionnaire, if allowed by your school's policy.
Use the provided link and unique account information below to complete your questionnaire.

<https://portal.mytalis.us>

User ID: «IDTEACH»

Password: «T_CHKSUM»

TALIS is conducted in the United States by the National Center for Education Statistics (NCES) in the U.S. Department of Education and is administered by Westat, a firm headquartered in Rockville, Maryland. The U.S. Office of Management and Budget has approved the data collection under OMB #1850-0888.

To get more information about this study visit the TALIS website at
<https://nces.ed.gov/surveys/talis>.

If you need assistance accessing the survey, reach out to the TALIS help desk by phone between 8 a.m. and 8 p.m. Eastern Standard Time at 1-800-XXX-XXXX or email
TALISHelp@westat.com.

Sincerely,

The TALIS USA Team

The National Center for Education Statistics (NCES) is authorized to conduct the Teaching and Learning International Survey (TALIS) by the Education Sciences Reform Act of 2002 (ESRA 2002, 20 U.S.C. §9543). The data are being collected for NCES by Westat, a U.S.-based research organization. All of the information you provide may be used only for statistical purposes and may not be disclosed, or used, in identifiable form for any other purpose except as required by law (20 U.S.C. §9573 and 6 U.S.C. §151).

TALIS 2024 Field Test Principal Reminder 1

Dear «NAME»:

The Teaching and Learning International Survey (TALIS) data collection period ends **<DATE>**. This email is a reminder to login and complete the online principal questionnaire at your earliest convenience.

Please know that your participation is important and valued. This week your school's TALIS School Coordinator will receive a hard-copy questionnaire with a pre-paid return envelope for you to complete, in case you've had difficulties completing the questionnaire online or prefer to complete it on paper.

You can *still* complete the survey online! Use the information below to access the website and get started:

<https://portal.mytalis.us>

User ID: <IDSCHOOL>

Password: <SCH_CHKSUM>

TALIS is conducted in the United States by the National Center for Education Statistics (NCES) in the U.S. Department of Education and is administered by Westat, a firm headquartered in Rockville, Maryland. The U.S. Office of Management and Budget has approved the data collection under OMB #1850-0888.

To get more information about this study visit the TALIS website at <https://nces.ed.gov/surveys/talis>.

If you need assistance accessing the survey, reach out to the TALIS help desk by phone between 8 a.m. and 8 p.m. Eastern Standard Time at 1-800-XXX-XXXX or email TALISHelp@westat.com.

Sincerely,

The TALIS USA Team

The National Center for Education Statistics (NCES) is authorized to conduct the Teaching and Learning International Survey (TALIS) by the Education Sciences Reform Act of 2002 (ESRA 2002, 20 U.S.C. §9543). The data are being collected for NCES by Westat, a U.S.-based research organization. All of the information you provide may be used only for statistical purposes and may not be disclosed, or used, in identifiable form for any other purpose except as required by law (20 U.S.C. §9573 and 6 U.S.C. §151).

TALIS 2024 Field Test Teacher Reminder 2

Dear «NAME»:

The Teacher and Learning International Survey (TALIS) data collection period ends <DATE>.

Remember to complete your TALIS questionnaire by this Friday night, or let your TALIS school coordinator, «SCFNAME» «SCLNAME», know that you don't want to participate so we stop sending you reminder messages.

To complete the questionnaire online, use the provided link and unique account information below:

<https://portal.mytalis.us>

User ID: <IDTEACH>

Password: <T_CHKSUM>

If you log in and complete *any portion* of the questionnaire you are eligible to receive the \$20 incentive, if allowed by your school, even if you can't find time to complete it all before Friday night.

This week your TALIS School Coordinator received a shipment of hard-copy questionnaires with pre-paid return envelopes, in case you've had difficulties completing the questionnaire online or prefer to complete it on paper. If you plan to complete on paper, please reply to this email and let us know so we stop sending email messages to you.

TALIS is conducted in the United States by the National Center for Education Statistics (NCES) in the U.S. Department of Education and is administered by Westat, a firm headquartered in Rockville, Maryland. The U.S. Office of Management and Budget has approved the data collection under OMB #1850-0888.

To get more information about this study visit the TALIS website at <https://nces.ed.gov/surveys/talis>.

If you need assistance accessing the survey, reach out to the TALIS help desk by phone between 8 a.m. and 8 p.m. Eastern Standard Time at 1-800-XXX-XXXX or email TALISHelp@westat.com.

Sincerely,

The TALIS USA Team

The National Center for Education Statistics (NCES) is authorized to conduct the Teaching and Learning International Survey (TALIS) by the Education Sciences Reform Act of 2002 (ESRA 2002, 20 U.S.C. §9543). The data are being collected for NCES by Westat, a U.S.-based research organization. All of the information you provide may be used only for statistical purposes and may not be disclosed, or used, in identifiable form for any other purpose except as required by law (20 U.S.C. §9573 and 6 U.S.C. §151).

TALIS 2024 Field Test Principal Reminder 2

Dear «NAME»:

Thanks to you and your colleagues for participating in the Teaching and Learning International Survey (TALIS) 2024! In the next few weeks your school will receive its \$200.00 incentive check as a thank you for your participation if allowed by school policy.

This is a reminder to complete your TALIS principal questionnaire by this Friday night. The data collection period ends **<DATE>**.

To complete the questionnaire online, use the provided link and unique account information below:

<https://portal.mytalis.us>

User ID: <IDSCHOOL>

Password: <SCH_CHKSUM>

TALIS is conducted in the United States by the National Center for Education Statistics (NCES) in the U.S. Department of Education and is administered by Westat, a firm headquartered in Rockville, Maryland. The U.S. Office of Management and Budget has approved the data collection under OMB #1850-0888.

To get more information about this study visit the TALIS website at

<https://nces.ed.gov/surveys/talis>.

If you need assistance accessing the survey, reach out to the TALIS help desk by phone between 8 a.m. and 8 p.m. Eastern Standard Time at 1-800-XXX-XXXX or email TALISHelp@westat.com.

Sincerely,

The TALIS USA Team

The National Center for Education Statistics (NCES) is authorized to conduct the Teaching and Learning International Survey (TALIS) by the Education Sciences Reform Act of 2002 (ESRA 2002, 20 U.S.C. §9543). The data are being collected for NCES by Westat, a U.S.-based research organization. All of the information you provide may be used only for statistical purposes and may not be disclosed, or used, in identifiable form for any other purpose except as required by law (20 U.S.C. §9573 and 6 U.S.C. §151).

TALIS 2024 Field Test Teacher Last-Day Reminder

Dear «NAME»:

The Teacher and Learning International Survey (TALIS) data collection period ends **today**.

Remember to complete your TALIS questionnaire by tonight, or let your TALIS school coordinator, «SCFNAME» «SCLNAME», know that you don't want to participate so we can assign proper close-out codes.

To complete the questionnaire online, use the provided link and unique account information below:

<https://portal.mytalis.us>

User ID: <IDTEACH>

Password: <T_CHKSUM>

If you log in and complete **any portion** of the questionnaire you are eligible to receive the \$20 incentive, if allowed by your school, even if you can't find time to complete it all before tonight.

This week your TALIS School Coordinator received a shipment of hard-copy questionnaires with pre-paid return envelopes, in case you've had difficulties completing the questionnaire online or prefer to complete it on paper. **If you plan to complete on paper**, please reply to this email and let us know so we can make sure we have the proper participation code assigned for you. You can still send them today!

To get more information about this study visit the TALIS website at

<https://nces.ed.gov/surveys/talis>.

If you need assistance accessing the survey, reach out to the TALIS help desk by phone between 8 a.m. and 8 p.m. Eastern Standard Time at 1-800-XXX-XXXX or email TALISHelp@westat.com.

Sincerely,

The TALIS USA Team

The National Center for Education Statistics (NCES) is authorized to conduct the Teaching and Learning International Survey (TALIS) by the Education Sciences Reform Act of 2002 (ESRA 2002, 20 U.S.C. §9543). The data are being collected for NCES by Westat, a U.S.-based research organization. All of the information you provide may be used only for statistical purposes and may not be disclosed, or used, in identifiable form for any other purpose except as required by law (20 U.S.C. §9573 and 6 U.S.C. §151).

TALIS 2024 Field Test Principal Last-Day Reminder

Dear «NAME»:

The Teacher and Learning International Survey (TALIS) data collection period ends **today**.

Remember to complete your TALIS questionnaire by tonight, or let your TALIS school coordinator, «SCFNAME» «SCLNAME», know that you don't want to participate so we can assign proper close-out codes.

To complete the questionnaire online, use the provided link and unique account information below:

<https://portal.mytalis.us>

User ID: <IDSCHOOL>

Password: <SCH_CHKSUM>

If you log in and complete **any portion** of the questionnaire your data will contribute to the national database.

This week your TALIS School Coordinator received a hard-copy questionnaire with a pre-paid return envelope, in case you've had difficulties completing the questionnaire online or prefer to complete it on paper. **If you plan to complete on paper**, please reply to this email and let us know so we can make sure we have the proper participation code assigned for you. You can still send them today!

To get more information about this study visit the TALIS website at

<https://nces.ed.gov/surveys/talis>.

If you need assistance accessing the survey, reach out to the TALIS help desk by phone between 8 a.m. and 8 p.m. Eastern Standard Time at 1-800-XXX-XXXX or email TALISHelp@westat.com.

Sincerely,

The TALIS USA Team

The National Center for Education Statistics (NCES) is authorized to conduct the Teaching and Learning International Survey (TALIS) by the Education Sciences Reform Act of 2002 (ESRA 2002, 20 U.S.C. §9543). The data are being collected for NCES by Westat, a U.S.-based research organization. All of the information you provide may be used only for statistical purposes and may not be disclosed, or used, in identifiable form for any other purpose except as required by law (20 U.S.C. §9573 and 6 U.S.C. §151).

TALIS 2024 Field Test Teacher Deadline Extension Email

Subject: TALIS online survey **extended till <insert date>!**

Dear «NAME»:

As you may know, the TALIS survey was scheduled to end on **<previous end date>**. However, we are making every effort to include all the sampled teachers, so it is being extended **until <Insert date>**. The TALIS team is really counting on you!

Without your contribution the study could be in jeopardy. Teachers like you are busy people, and we recognize that. If you could find time to complete the survey it would go a long way toward helping the study be successful.

Click the link below, enter your login information (also below), and complete Part A:

<https://portal.mytalis.us>

User ID: «IDTEACH»

Password: «T_CHKSUM»

Don't let this to opportunity to provide valuable contributions to research that shapes education policy for future generations pass you by. **The survey is now scheduled to close <Insert date>.**

Go online and complete the questionnaire as soon as possible. Thank you for your time.

Sincerely,

The U.S. TALIS Team

The National Center for Education Statistics (NCES) is authorized to conduct the Teaching and Learning International Survey (TALIS) by the Education Sciences Reform Act of 2002 (ESRA 2002, 20 U.S.C. §9543). The data are being collected for NCES by Westat, a U.S.-based research organization. All of the information you provide may be used only for statistical purposes and may not be disclosed, or used, in identifiable form for any other purpose except as required by law (20 U.S.C. §9573 and 6 U.S.C. §151).

TALIS 2024 Field Test Principal Deadline Extension Email

Dear «NAME»:

As you may know the TALIS survey was scheduled to end on <**previous end date**>. However, we are making every effort to include all of the principals from participating schools, so the deadline is being extended **until <Insert date>**. The TALIS team is really counting on you!

If you could find time to complete the survey it would go a long way toward helping the study be successful.

Click the link below, enter your login information (also below), to complete the survey:

<https://portal.mytalis.us>

User ID: «IDSCHOOL»

Password: «SCH_CHKSUM»

Don't let this to opportunity to provide valuable contributions to research that shapes education policy for future generations pass you by. **The survey is now scheduled to close <Insert date>.**

Go online and complete the questionnaire as soon as possible. Thank you for your time.

Sincerely,

The U.S. TALIS Team

The National Center for Education Statistics (NCES) is authorized to conduct the Teaching and Learning International Survey (TALIS) by the Education Sciences Reform Act of 2002 (ESRA 2002, 20 U.S.C. §9543). The data are being collected for NCES by Westat, a U.S.-based research organization. All of the information you provide may be used only for statistical purposes and may not be disclosed, or used, in identifiable form for any other purpose except as required by law (20 U.S.C. §9573 and 6 U.S.C. §151).

TALIS 2018 School Coordinator Handbook (will be updated for TALIS 2024)

The following pages show the School Coordinator Handbook for school coordinators. The School Coordinator Handbook for TALIS 2024 is not yet active because it is adapted from an international source version that has not yet been released to participating countries. We expect the handbook will change only slightly to reference the current TALIS 2024 round and update the specifics of the study, such as number of teachers to be sampled and consortium members. An updated version of the handbook will be provided in a package update in fall 2022.

Organization for Economic Cooperation and Development (OECD)

Teaching and Learning International Survey (TALIS) 2018

School Coordinator Handbook

United States: Grades 7, 8, and 9
January 2018

Consortium

International Association for the Evaluation of Educational Achievement (IEA)
(Amsterdam, The Netherlands and Hamburg, Germany)

Statistics Canada
(Ottawa, Canada)

Australian Council for Educational Research (ACER) (Melbourne, Australia)

The National Center for Education Statistics (NCES), within the U.S. Department of Education, conducts the Teaching and Learning International Survey (TALIS) in the United States as authorized by the Education Sciences Reform Act of 2002 (ESRA 2002, 20 U.S.C. §9543). All of the information you provide may be used only for statistical purposes and may not be disclosed, or used, in identifiable form for any other purpose except as required by law (20 U.S.C. §9573 and 6 U.S.C. §151).

According to the Paperwork Reduction Act of 1995, no persons are required to respond to a collection of information unless such collection displays a valid OMB control number. The valid OMB control number for this voluntary information collection is 1850-0888. The time required to complete this information collection and participate in study activities is estimated to average 240 minutes per school coordinator, including the time to review instructions, gather the data needed, and complete and review the information collection. If you have any comments or concerns regarding the accuracy of the time estimate(s), suggestions for improving the form, or questions about the status of your individual submission of this form, write directly to: Teaching and Learning International Survey (TALIS), National Center for Education Statistics (NCES), Potomac Center Plaza, 550 12th Street, SW, 4th floor, Washington, DC 20202. OMB No. 1850-0888, Approval Expires xx/xx/2021.

1 INTRODUCTION

Thank you for agreeing to be a school coordinator during the Teaching and Learning International Survey (TALIS) 2018. Your work as a school coordinator will contribute to the U.S. efforts to obtain accurate and useful information about the work of teachers and principals. We appreciate your willingness to help. Your efforts and support contribute to the TALIS objective of improving the quality of schooling in the United States.

1.1 Overview of the survey and study background

The Teaching and Learning International Survey (TALIS) is the first international OECD survey to focus on the learning environment and the working conditions of teachers in schools. TALIS was first administered in 2008 with 24 countries and other education systems. The second cycle of the survey was conducted in 2013 with 34 education systems. The United States first participated in TALIS in 2013 and is one of more than 45 countries and other education systems participating in 2018.

TALIS aims to fill key international and national data gaps in understanding of teachers, teaching, and the impact that teachers can have on student learning. It provides an opportunity for teachers and school principals to give their input into education analysis and policy development in key policy areas. Cross-country analyses from TALIS provide opportunities to identify other countries facing similar challenges and to learn from other policy approaches.

Your school is participating in the TALIS in spring 2018. In the United States, TALIS will collect data from schools and teachers who teach students in grades 7, 8 and 9. The survey will launch on March 5 and run through April 27, 2018.

Please note that this survey is in no way an attempt to evaluate the performance of individual schools, teachers, or principals. No individual results will be produced. Analyses will only report aggregate country or system level results. The data we will ask you to collect will enable us to draw a picture of the working conditions of teachers and principals in the participating schools while respecting the confidentiality rights and identity of the respondents.

To find out more about TALIS, visit the U.S. TALIS site at <https://nces.ed.gov/surveys/talis/> or the international OECD site at www.oecd.org/talis.

If you have any questions or concerns please contact us:

TALIS Help Desk

Phone: 1-800-XXX-XXXX

FAX: 240-314-2334

Email: TALISHELP@westat.com

1.2 Your Role as School Coordinator

As a school coordinator you act as the liaison between your school and the TALIS Home Office. You help to facilitate the survey to teachers in your school. In order to assist you, a TALIS representative, assigned to your school, will contact you at various points during the field period to make sure you have what you need and that any questions you have are answered. Exhibit 1.1 provides a summary of the key activities for the School Coordinator.

Please be aware that School Coordinators have to treat all survey information, especially personally identifying information and responses, as confidential at all times.

Administering TALIS involves two components:

- *Principal Questionnaire* to be completed by the school principal. If your school does not have a principal but, for example, a school management team, the Principal Questionnaire should be filled in by the highest ranking person of this team. If in doubt please contact the TALIS Help Desk and identify the best person to complete the questionnaire.
- *Teacher Questionnaire* to be completed by up to 20 randomly sampled teachers in your school.

As School Coordinator for TALIS, we ask you to assist us in the identification and sampling of teachers, and to ensure the correct distribution and collection of all survey materials. In this role, you are responsible for overseeing the survey administration in your school. It is essential that you carefully follow the procedures described in this handbook to ensure that the correct teachers are identified for sampling and that the survey is administered similarly in all participating countries. **Failure to do so might invalidate the results of the study.**

As a thank you for your help with facilitating TALIS in your school, you will receive \$200 if allowed by your school's policy.

Exhibit 1.1. Key Activities for TALIS School Coordinators

Step	Activity	Handbook Section	Schedule	Completed
1	Receive E-filing instructions from TALIS Home Office. Prepare <i>Teacher Listing Form</i> and submit it via MyTALIS.us.	2.1	4 weeks prior to start of the survey	<input type="checkbox"/>
2	Download and print the <i>Teacher Tracking Form</i> from MyTALIS.us. Receive hardcopy of the principal invitation, and teacher invitations, and storage envelope via FedEx. Check if the number of teacher invitations matches the number of teachers listed on the form.	2.3	1 to 2 weeks prior to the start of the survey	<input type="checkbox"/>
3	Distribute the principal invitations and the <i>teacher invitations</i> according to the <i>Teacher Tracking Form</i> .	2.3	Shortly before the start of the survey	<input type="checkbox"/>
4	TALIS ADMINISTRATION		March 5- April 27, 2018	<input type="checkbox"/>
5	Record teacher participation information on the <i>Teacher Tracking Form</i> and in the <i>Participation Table</i> on MyTALIS.us.	3.3 - 3.4	During the survey administration period	<input type="checkbox"/>
6	Return the completed <i>Teacher Tracking Form</i> and any completed paper versions of the questionnaire to the TALIS Home Office at Westat.	3.5	At the end of the survey administration period	<input type="checkbox"/>
7	Securely store the <i>Teacher Tracking Form</i> for a period of at least six months.	3.5	At the end of the survey administration period	<input type="checkbox"/>
8	Complete school debriefing call with TALIS Representative	4	At the end of the survey administration period	<input type="checkbox"/>

2 PRELIMINARY TASKS

2.1 Preparing the teacher list

You should have received a separate set of E-filing instructions detailing how to prepare the teacher list and should be preparing that list if it has not already been submitted. If you have questions regarding the preparation of the list, please contact the TALIS Help Desk.

2.2 Prepare for the survey

As the school coordinator you are the liaison for TALIS in your school.

Please visit the “Prepare for Survey” link on MyTALIS.us for information about preparing your school for TALIS. Here you will find tips for engaging staff, enlisting teacher support and motivating teachers. Exhibit 2.1 shows the page and its location.

Exhibit 2.1. Prepare for Survey page on MyTALIS.us

talisusa Teaching and Learning International Survey

[Home](#)
[Change School](#)
[School Control System](#)
[Admin Section](#)
[School Report](#)
What You Need To Do
[Provide School Information](#)
[Submit Teacher List](#)
Prepare for Survey
[Participation Table](#)
[After the Survey](#)
What You Need To Know
[Documents](#)
[Important Websites](#)
[Contact Us](#)

Prepare For Survey

To ensure a successful administration of TALIS, it is important to make sure everyone involved in the survey is informed and prepared. The tasks below will help you effectively prepare for TALIS.

Informing your school's administration and staff:

- Include TALIS on the annual school calendar.
- Discuss the importance of TALIS with your principal.
- Inform teachers about TALIS and why it is important to participate.

Enlisting teacher support:

- Share informational materials from TALIS at a faculty meeting.
- Place copies of these materials in your faculty lounge.
- Inform teachers that [released TALIS questionnaire items and reports](#) are available on the web.

Motivating selected teachers to participate:

- Notify teachers of their selection to participate and stress that their participation is important.
- Emphasize to teachers that each of them will represent hundreds of teachers across the nation, so it is vital that they participate.

If you need help accessing this website, please contact the TALIS help desk by phone between 8 a.m. and 8 p.m. Eastern Standard Time at 1-855-545-1163 or email TALISHelp@westat.com.

2.3 Checking the materials on arrival

After the teacher list is submitted and the TALIS Home Office selects a sample of teachers, you will receive a FedEx package containing:

- Principal Questionnaire Invitation – provides the principal/designee with the information needed to access the online Principal Questionnaire.
- Teacher Questionnaire Invitations (in general 20) – provide the selected teachers with the information needed to access the online Teacher Questionnaires.
- Red storage envelope
- FedEx return envelope

In addition, the *Teacher Tracking Form* and electronic versions of the principal and teacher invitations will be posted electronically to MyTALIS.us in a zip file.

When the materials are available, you will be notified via email *with instructions and a password for the zip file. To download, go to the “Documents” link. See Exhibit 2.2 below to showing where to find the link on MyTALIS.us.*

You should download and print a copy of the tracking form and keep it securely stored in the storage envelope when not in use. The electronic versions of the invitations are provided for you as a backup should the hard copy invitations get misplaced or damaged. They are provided for your convenience should you need them.

Your TALIS representative will contact you prior to the start of data collection to ensure that you have all the materials and to answer any questions.

Exhibit 2.2. Documents page on MyTALIS.us

Teaching and Learning International Survey

[Home](#)
[Change School](#)
[School Control System](#)
[Admin Section](#)
[School Report](#)
What You Need To Do
[Provide School Information](#)
[Submit Teacher List](#)
[Prepare for Survey](#)
[Participation Table](#)
[After the Survey](#)
[What You Need To Know](#)
Documents
[Important Websites](#)
[Contact Us](#)

Documents

File name	Description
E-filing Instructions	This PDF document gives step-by-step instructions with screen shots on preparing your teacher list and submitting it on the website.
TALIS 2018 FAQ for Teachers in Private Schools	This document provides information for private school teachers selected to participate in TALIS
TALIS 2018 Main Study District Notification Letter	This is the example district letter template for TALIS 2018 main study. The district letter is used to notify districts of their sampled schools.
TALIS 2018 Main Study FAQ for Private Schools	TALIS related information tailored to private school administrators, presented in an FAQ format
TALIS 2018 Main Study FAQ for Schools	TALIS related information tailored to school administrators, presented in an FAQ format
TALIS 2018 Main Study FAQ for Teachers	This document provides information for teachers selected to participate in TALIS
TALIS 2018 Main Study Private School Letter Template	This is the notification letter template from NCES notifying private schools of their selection for TALIS 2018 main study
TALIS 2018 Main Study School Notification Letter Template	This letter template is used to notify schools of their selection for TALIS 2018 main study.
TALIS 2018 Main Study Summary for School Coordinators	This document provides a high-level overview of TALIS related to School Coordinators
TALIS Annotated E-file Template	This PDF provides notes and guidance on how to prepare the TALIS e-file
TALIS E-file Template	This Excel files contains the necessary variables and layout for preparing TALIS teacher files

If you need help accessing this website, please contact the TALIS help desk by phone between 8 a.m. and 8 p.m. Eastern Standard Time at 1-855-545-1163 or email TALISHelp@westat.com.

Distribute the principal and teacher questionnaire invitations to the principal/designee and the teachers listed on the *Teacher Tracking Form*.

Please notify the TALIS Help Desk if you have difficulty accessing or receiving this information. Examples of the principal and teacher questionnaire invitations are shown in exhibit 2.3 and 2.4 below.

Important! Under no circumstances may a sampled teacher be replaced with any other teacher who was not selected to participate in TALIS.

Exhibit 2.3. Principal Questionnaire Invitation

TALIS 2018– Principal Questionnaire Invitation

Dear «principal»:

Your school is one of about 200 schools across the United States taking part in the Teaching and Learning International Study (TALIS) 2018 main study. Conducted every 5 years since 2008, TALIS is an international survey of principals and teachers at grades 7, 8, and 9 and provides comparative information about teaching and the teaching profession around the world. More than 45 countries and other education systems are participating in 2018.

Each principal is asked to complete the TALIS online principal questionnaire about their school. The questionnaire takes about 45 minutes to complete and can be completed in a single session or multiple sessions over time.

Use the provided link and unique account information below to complete your questionnaire.

<https://portal.mytalis.us>

User ID: «idschool»
Password: «Sch_ChkSum»

The information you contribute combined with responses from teachers and principals provides accurate and reliable data to teacher, principals, and policy makers around the world. Your participation is valuable and appreciated.

TALIS is conducted in the United States by the National Center for Education Statistics (NCES) in the U.S. Department of Education and is administered by Westat, a firm headquartered in Rockville, Maryland. The U.S. Office of Management and Budget has approved the data collection under OMB #1850-0888.

To get more information about this study visit the TALIS website at <http://nces.ed.gov/surveys/talis>

If you need assistance accessing the survey, reach out to the TALIS help desk by phone between 8 a.m. and 8 p.m. Eastern Standard Time at 1-855-545-1163 or email TALISHelp@westat.com.

Sincerely,

The TALIS USA Team

Exhibit 2.4. Teacher Questionnaire Invitation

TALIS 2018 – Teacher Questionnaire Invitation

Dear «teacherFirstLast»:

Your school is one of about 200 schools across the United States taking part in the Teaching and Learning International Study (TALIS) 2018 main study. Conducted every 5 years since 2008, TALIS is an international survey of principals and teachers at grades 7, 8, and 9 and provides comparative information about teaching and the teaching profession around the world. More than 45 countries and other education systems are participating in 2018.

You've been selected to complete a TALIS online teacher questionnaire about the courses you teach, your teacher training and education, and your views on teaching. The questionnaire takes about 60 minutes to complete and can be completed in a single session or multiple sessions. If you have any questions about how you were selected for this survey, please contact your TALIS school coordinator, «SCName» .

You will receive \$20 as a thank you for completing the questionnaire, if allowed by your school's policy. Use the provided link and unique account information below to complete your questionnaire.

<https://portal.mytalis.us>

User ID: «IDTEACH»

Password: «T_ChkSum»

Your participation is valuable and appreciated. The information you contribute combined with responses from teachers and principals provides accurate and reliable data to teacher, principals, and policy makers around the world.

TALIS is conducted in the United States by the National Center for Education Statistics (NCES) in the U.S. Department of Education and is administered by Westat, a firm headquartered in Rockville, Maryland. The U.S. Office of Management and Budget has approved the data collection under OMB #1850-0888.

To get more information about this study visit the TALIS website at <http://nces.ed.gov/surveys/talis>

If you need assistance accessing the survey, reach out to the TALIS help desk by phone between 8 a.m. and 8 p.m. Eastern Standard Time at 1-855-545-1163 or email TALISHelp@westat.com.

Sincerely,
The TALIS USA Team

3 ADMINISTERING THE QUESTIONNAIRES

3.1 Overview

Monitoring participation and completion of the TALIS questionnaires is one of the main tasks for you as school coordinator. This requires close cooperation between you and your TALIS representative.

TALIS WEEK!

Schools and teachers participating in TALIS in the United States are encouraged to complete their questionnaires during the week of **March 5 - March 8!**

The field period for TALIS is March 5- April 27, 2018

It is important that you adhere to the timeline so that your school's data can be used for international analysis.

3.2 Accessing the online principal and teacher questionnaires

Our ultimate goal is to achieve a participation rate of 100 percent. This will ensure that the information from the United States is comparable at the international level. **It is not permitted to use printouts of the online questionnaires under any circumstances!**

The web pages for the online questionnaires have been designed to work with minimum browser requirements. The online questionnaires do **not** require JavaScript to work and 'cookies' will not be used.

Please advise teachers and the principal that school and respondent identities are never included in any reports. All of the provided information may be used only for statistical purposes and may not be disclosed, or used, in identifiable form for any other purpose except as required by law (20 U.S.C. §9573 and 6 U.S.C. §151). Responses are saved as people go from question to question. They may leave the questionnaire at any time and log in again later (for example, on the next day).

On average, the Principal Questionnaire will take about 45 minutes to complete. The Teacher Questionnaire should take approximately 60 minutes to complete, on average.

3.3 Monitoring participation and questionnaire completion

You will need to monitor and code the participation of teachers during the survey. To do this you will use the "Participation Table" on MyTALIS.us. The Participation Table provides questionnaire status by teacher ID as listed on the Teacher Tracking Form. It also provides information on incentive status.

All teachers will begin with a status of "Not Started." As teachers complete the questionnaires online change in completion status will be reflected in the table as either "Started" or "Finished." You should

check the Participation Table daily during the data collection period and update participation. Throughout the survey period, periodic email reminders will be sent from the TALIS Home Office to the teachers whose questionnaires are not finished. You should also follow-up with these teachers and encourage them to complete their questionnaire.

You will need to enter the participation status of each teacher on the Participation Table and on your copy of the *Teacher Tracking Form*. Record the following codes in TTF Participation Code column:

- Use “1” for “Returned - paper”
- Use “2” for “Returned - online”
- Use “3” for “Not Returned”
- Use “4” for “left school permanently”, i.e. if the teacher left the school after being listed but before the administration of the survey started.
- Use “5” for “Exclusion” if a teacher has been listed but does not teach students in grades 7, 8, or 9; if the teacher is also the principal; or he/she is in a position that was not to be according to E-file instructions.
- Use “6” for “Refused” if the teacher refuses to participate in TALIS.

In the Participation Table, set the participation codes by selecting the relevant code from a drop down list. Exhibit 3.1 shows an example of the Participation Table list. You should also record these codes in the column 5 of the *Teacher Tracking Form*. See Appendix A for an example of the tracking form.

Exhibit 3.1. Participation Table on MyTALIS.us

talisusa Teaching and Learning International Survey

[Home](#)
[Change School](#)
[School Control System](#)
[Admin Section](#)
[School Report](#)

What You Need To Do
[Provide School Information](#)
[Submit Teacher List](#)
[Prepare for Survey](#)
[Participation Table](#)
[After the Survey](#)

What You Need To Know
[Documents](#)
[Important Websites](#)
[Contact Us](#)

Participation Table

The table below provides questionnaire status by Teacher Id (found on the Teacher Tracking Form). During the data collection period you can check the status of incentives, principal and teacher questionnaires, and also enter participation codes for teachers who may be unable to participate for whatever reason. Definitions of how to properly assign teacher participation codes can be found in the TALIS School Coordinator Handbook.

School Questionnaire Status: Not Started

TTF Line Number	Teacher ID	Qx Status	TTF Participation Code	Teacher check processed	FedEx Tracking Number
3	930101	Finished	2 - Returned (online)	Yes	
5	930102	Finished	1 - Returned (paper)	Yes	
7	930103	Finished	2 - Returned (online)	Yes	
9	930104	Started	3 - Not returned		
11	930105	Not Started	5 - Excluded		
13	930106	Not Started	4 - Left school permanently		
15	930107	Finished	2 - Returned (online)	Yes	
17	930108	Not Started	6 - Refused		

For each teacher, set participation codes here using the drop down menu.

If you need help accessing this website, please contact the TALIS help desk by phone between 8 a.m. and 8 p.m. Eastern Standard Time at 1-855-545-1163 or email TALISHelp@westat.com.

The TALIS Home Office will send email reminders to teachers with statuses of “Not Started” or “Started” and participation code of “3”. Please also prompt teachers that have not completed the survey to do so before April 27.

On **April 16**, two weeks before the end of the survey, you will receive a FedEx package with paper versions of the questionnaire for those teachers that have yet to complete the questionnaire. Each questionnaire will have a label with the Teacher ID and an accompanying postage paid return envelope. Please distribute the paper questionnaires to the correct teachers and ask that they complete the questionnaire – either with the paper copy or online – before **April 27**. If teachers are electing to use paper, you will need to confirm that they have returned the questionnaire to the TALIS Home Office and set their participation code to 1 – Returned (paper).

3.4 Completing the Teacher Tracking Form

Check the *Teacher Tracking Form* and ensure that all teachers have a participation code and that these are complete and accurate. The participation code for each teacher on the tracking form should match the code that was set in the Participation Table. Ensure that any corrections to the main subject domain in column 3 are clearly indicated.

3.5 Returning materials to the TALIS Home Office

Return the Teacher Tracking Form

Once the *Teacher Tracking Form* is complete, make a copy of the form. Store the original version in the red storage envelope that came with your materials.

Using the copy of the *Teacher Tracking Form*, separate the form along the dashed line between two teacher ID fields (the column 2's). Place the portion with the teacher name and teacher ID (columns 1 and 2) in the storage envelope along with the original form.

Store this envelope securely until June 2019, at which time these materials should be destroyed.

Send the copy of the completed *Teacher Tracking Form* without teacher names to the TALIS Home Office using the FedEx return envelope provided with your materials.

Return paper questionnaires

As mentioned, you should update the teacher participation online in the Participation Table on MyTALIS.us. If the principal or any teachers completed the questionnaire on paper they should return the questionnaire to the TALIS Home Office using the return envelope they received with the paper version. However, if any completed paper questionnaires were given to you, please return them to the TALIS Home Office.

4 QUALITY CONTROL DURING THE MAIN STUDY

Quality control takes place at numerous stages in the course of questionnaire preparation and also during data processing. This is one of the reasons why it is important that you adhere to all of the above described procedures at all times.

Your TALIS representative will conduct a final call with you at the end of the administration period to complete a School Coordinator debriefing that will gather information about your experience in administering the survey in your school. The debriefing interview will be done over the phone. In addition, International Quality Monitors hired by the International Project Team will contact a small number of schools across the country and hold a short, in-person visit with the schools to understand how the survey went in the school. The TALIS Home Office will work with you to schedule a convenient time to hold this visit, should it be necessary. The Home Office will work to ensure that the implementation of the survey in schools has been undertaken according to the TALIS Technical Standards, such as checking that the anonymity and confidentiality of respondents has been respected and that the *Teacher Listing Form* and the *Teacher Tracking Form* have been filled in correctly and stored securely.

Your help with TALIS is very important to its success in ensuring that data collected in the United States is of the highest quality.

The U.S. TALIS and International Project Team appreciate your time and effort.

Thank you!

APPENDIX A: EXAMPLE OF A TEACHER TRACKING FORM

T2018 - Teacher Tracking Form					
School Name		City Public School			
School ID		9301			
1	2	2	3	4	5
Teacher Name	Teacher ID	Teacher ID	Main Subject Domain for 7th, 8th, or 9th Grade Classes	Teacher Questionnaire	Teacher Questionnaire Return Status
Andrews, Sally	930101	930101	1	A	
Clark, Don	930102	930102	2	B	
Dong, Ping	930103	930103	3	C	
Elephant, Chris	930104	930104	4	A	
Fowler, Amy	930105	930105	3	B	
Henry, James	930106	930106	3	C	
Jay, Judy	930107	930107	3	A	
Long, Anita	930108	930108	4	B	
Morris, Patty	930109	930109	4	C	
Nicks, Donna	930110	930110	4	A	
Organ, David	930111	930111	2	B	
Peters, Ron	930112	930112	2	C	
Rogers, Jill	930113	930113	3	A	
Rogers, Morris	930114	930114	4	B	
Stevens, Peter	930115	930115	3	C	
Thomas, Nancy	930116	930116	3	A	
Tillman, Donna	930117	930117	3	B	
Varma, Jong	930118	930118	2	C	
Williams, Matt	930119	930119	2	A	

Column 3: Main Subject Domain when teaching classes to 7th, 8th, or 9th graders:

1 = Language (English, Foreign Language) ;

2 = Social Sciences (History, Geography, Civics, Economics...);

3 = Mathematics & Science (Physics, Chemistry, Geology, Biology...);

4 = Other (Music, Art, Religion, Physical Education, Home Economics...);

9 = Not specified

Column 4: Teacher questionnaire:

A = Form A;

B = Form B;

C = Form C

Column 5: Teacher Questionnaire Return Status:

1 = Returned (paper);

2 = Returned (online);

3 = Not returned;

4 = Left school permanently;

5 = Teacher is out-of-scope;

6 = Refusal

APPENDIX B: EXPLANATION OF TEACHING DOMAINS

1 = Language includes:

- Reading and writing (and literature) in the mother tongue, reading and writing (and literature) in the language of instruction, reading and writing in the tongue of the country (region) as a second language (for non-natives), language studies, public speaking, literature
- Modern and Foreign languages
- Ancient Greek and/or Latin

2 = Social Sciences includes:

- Social studies, community studies, contemporary studies, economics, environmental studies, geography, history, humanities, legal studies, studies of the own country, social sciences, ethical thinking, philosophy

3 = Mathematics & Science includes:

- Mathematics, mathematics with statistics, geometry, algebra etc.
- Physics, physical science, chemistry, biology, human biology, environmental science, agriculture/horticulture/forestry, astronomy

4 = Other includes:

- Orientation in technology, including information technology, computer studies, construction/surveying, electronics, graphics and design, keyboard skills, word processing, workshop technology / design technology
- Arts, music, visual arts, practical art, drama, performance music, photography, drawing, creative handicraft, creative needlework
- Physical education, gymnastics, dance, health
- Religion, history of religions, religion culture, ethics

TALIS 2018 MyTALIS.us Website, will be updated for TALIS 2024

The following screens shots show the web content of MyTALIS.us for schools and school coordinators. MyTALIS.us is described in Part B of the package. The systems for TALIS 2024 are not yet active but will not change other than references to the current round of TALIS and updates to the specifics of the study, such as number of teachers to be sampled. Updated screenshots and, if necessary, any updated text will be provided in a change request in fall 2022.

MyTALIS.us – Login page

Welcome

This is a restricted-use website that contains information on the Teaching and Learning International Survey (TALIS). This website provides TALIS-related information to states, districts, and schools and is designed and maintained by Westat.

LOGIN	REGISTER
User name <input type="text"/>	First time visiting this site? You must register using your provided TALIS registration ID. Please click here to Register.
Password <input type="password"/>	
<input type="button" value="Log in"/> <input type="button" value="Reset"/>	Registration Help

[Retrieve](#) a new password if you forgot your password.

This warning banner provides privacy and security notices consistent with applicable federal laws, directives, and other federal guidance for accessing this Government system, which includes all devices/storage media attached to this system. This system is provided for Government-authorized use only. Unauthorized or improper use of this system is prohibited and may result in disciplinary action and/or civil and criminal penalties. At any time, and for any lawful Government purpose, the government may monitor, record, and audit your system usage and/or intercept, search and seize any communication or data transiting or stored on this system. Therefore, you have no reasonable expectation of privacy. Any communication or data transiting or stored on this system may be disclosed or used for any lawful Government purpose.

If you need help accessing this website, please contact the TALIS help desk by phone between 8 a.m. and 8 p.m. Eastern Standard Time at 1-855-545-1163 or email TALISHelp@westat.com.

The following statement will be added to the screen above to state the estimated time to complete the school coordinator activities.

The National Center for Education Statistics (NCES) is authorized to conduct the Teaching and Learning International Survey (TALIS) by the Education Sciences Reform Act of 2002 (ESRA 2002, 20 U.S.C. §9543). The data are being collected for NCES by Westat, a U.S.-based research organization. All of the information you provide may be used only for statistical purposes and may not be disclosed, or used, in identifiable form for any other purpose except as required by law (20 U.S.C. §9573 and 6 U.S.C. §151).

According to the Paperwork Reduction Act of 1995, no persons are required to respond to a collection of information unless such collection displays a valid OMB control number. The valid OMB control number for this voluntary information collection is 1850-0888. The time required to complete this information collection is estimated to average up to 240 minutes per school coordinator, including the time to review instructions, gather the data needed, and complete and review the information collection. If you have any comments or concerns regarding the accuracy of the time estimate(s), suggestions for improving the form, or questions about the status of your individual submission of this form, write directly to: Teaching and Learning International Survey (TALIS), National Center for Education Statistics (NCES), Potomac Center Plaza, 550 12th Street, SW, 4th floor, Washington, DC 20202. OMB No. 1850-0888, Approval Expires MM/DD/2025

Notice: You are accessing a U.S. Government information system.

This warning banner provides privacy and security notices consistent with applicable federal laws, directives, and other federal guidance for accessing this Government system, which includes all devices/storage media attached to this system. This system is provided for Government-authorized use only. Unauthorized or improper use of this system is prohibited and may result in disciplinary action and/or civil and criminal penalties.

MyTALIS.us – Home

Welcome to TALIS

Welcome and thank you for participating in the Teaching and Learning International Survey (TALIS) 2018 main study.

The TALIS 2018 data collection will occur March 5 – April 30, 2018.

In TALIS, each country or education system is represented by a sample of schools and students selected to reflect its population and educational contexts and provide valid estimates of student achievement.

This winter, a random sample of eligible teachers in your school will be selected to take the online TALIS teacher questionnaire.

There are a number of activities occurring before, during, and after the survey. This website is designed to be your all-in-one resource throughout the entire process.

The "What You Need to Do" menu on the left is designed to guide the school coordinator through six different groups of tasks.

1. [Provide School Information](#) - verify information about your school. This includes the school's address and the estimated enrollment of students.
2. [Submit Teacher List](#) - submit a list of all teachers eligible to teach grades 7, 8, or 9 and which domain they currently teach.
3. [Prepare for Survey](#) - meet with your TALIS representative via telephone to prepare for the survey. The school coordinator will complete paperwork, notify teachers about participation in TALIS, and update teacher participation online.
4. [Survey Window](#) - while the school coordinator will be responsible for making sure that participating teachers respond to the survey, TALIS staff will send reminders and notes of encouragement to schools and teachers throughout the month of February
5. [After the Survey](#) - retain the TALIS Storage Envelope in a secure place until a designated date.

The "What You Need to Know" menu stores informational materials. Clicking on the Documents link will take you to the TALIS document catalog, and is also where you can download your list of selected Teachers once sampling is complete.

What is TALIS?

TALIS (Teaching and Learning International Survey) is an international survey of the teaching workforce, teaching as a profession, and the learning environments of schools based on questionnaire responses from nationally representative samples of teachers and their school principals in participating countries and education systems. TALIS' main objective is to provide accurate and relevant international indicators on teachers and teaching towards the goal of helping countries review current conditions and develop informed education policy. TALIS is an opportunity for teachers and school principals to provide their perspectives on the state of education in their own countries, allowing for a global view of teachers and the education systems in which they work. TALIS is being conducted in grades 7, 8, and 9 in the United States.

TALIS is sponsored by the Organization for Economic Cooperation and Development (OECD), an intergovernmental organization of industrialized countries. In the United States, TALIS is managed and conducted by the National Center for Education Statistics (NCES) in the U.S. Department of Education.

For more specific information on the upcoming TALIS data collection, please see the FAQs and study brochure with timeline linked below.

- [TALIS 2018 FAQ for Teachers in Private Schools](#)
- [TALIS 2018 Main Study FAQ for Private Schools](#)
- [TALIS 2018 Main Study FAQ for Schools](#)
- [TALIS 2018 Main Study FAQ for Teachers](#)
- [TALIS 2018 Main Study Summary for School Coordinators](#)

This screen is the Welcome page for the MyTALIS.us site. It provides overview information about the survey and navigation to specific areas of the site.

The following text will replace the final sentence of the final full paragraph:

In the United States, TALIS is conducted by the National Center for Education Statistics (NCES) in the U.S. Department of Education and administered by Westat, a firm located in Rockville, MD.

MyTALIS.us – Provide School Information

https://mytalis.us/ProvideSchoolInformation.aspx

talisa

Teaching and Learning International Survey

Help
Log off

Provide School Information

School Name: TALIS School ID:
 State: District:
 Submitted By:

Please review and complete the form below to ensure that TALIS has the most up-to-date information about your school. Some fields are filled in already; please edit these if they are incorrect. The school coordinator information section is for the person at your school who is designated to work with TALIS.

[Previous](#) [Continue](#)

School Contact Information

Current	New
School Name: <input type="text"/>	<input type="text"/>
School Address 1: <input type="text"/>	<input type="text"/>
School Address 2: <input type="text"/>	<input type="text"/>
City: <input type="text"/>	<input type="text"/>
State: <input type="text"/>	<input type="text"/>
Zip Code: <input type="text"/>	<input type="text"/>
School Website: <input type="text"/>	<input type="text"/>
School Phone Numbers: <input type="text"/>	<input type="text"/>
School Opens: <input type="text"/>	<input type="text"/>
School Closes: <input type="text"/>	<input type="text"/>

Principal Information

Principal Prefix:
 Principal Firstname:
 Principal Lastname:
 Principal Suffix:
 Telephone Numbers: 7 Ext:
 Email:

School Coordinator Information

School Coordinator Prefix:
 School Coordinator Firstname:
 School Coordinator Lastname:
 School Coordinator Suffix:
 School Coordinator's Title:
 Telephone: Ext:
 Fax:
 Email:

School Characteristics

Date school returns from winter break: 1/2/2018
 Date school returns from spring break: 4/3/2018
 Last day of school for the year: 5/31/2018

[Save](#) [Reset](#)

https://mytalis.us/default.aspx

If you need help accessing this website, please contact the TALIS help desk by phone between 8 a.m. and 8 p.m. Eastern Standard Time at 1-855-545-1163 or email TALIShelp@usdnet.com.

This screen provides information about the school. This information is already populated first from the sampling information and then updated by the NAEP State Coordinators or TALIS Recruiters.

MyTALIS.us – Submit Teacher List

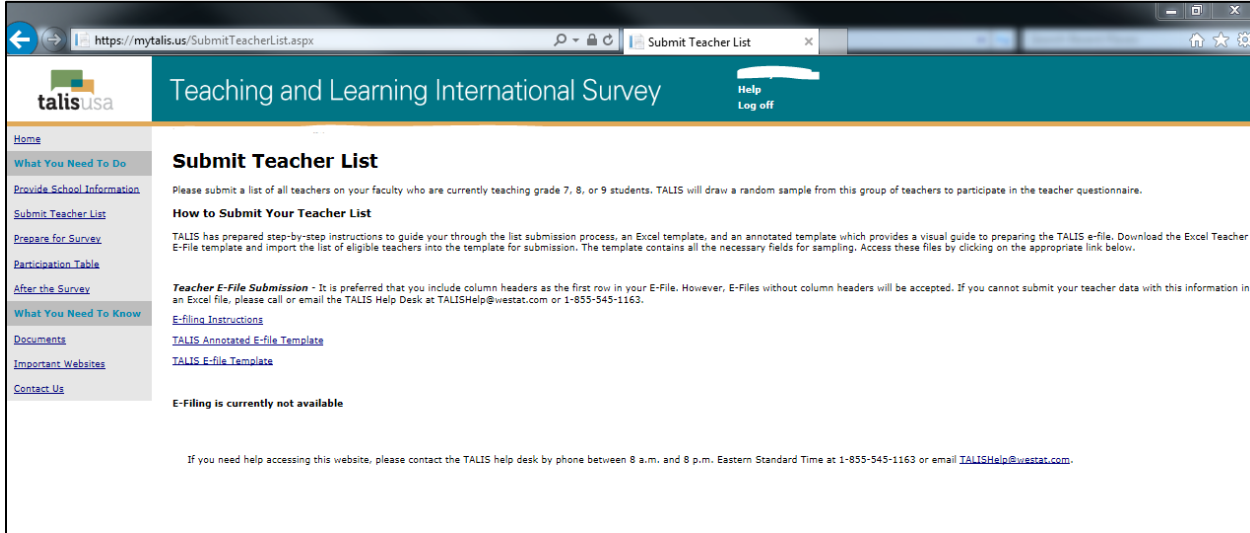

Please submit a list of all teachers on your faculty who are currently teaching grade 7, 8, or 9 students. TALIS will draw a random sample from this group of teachers to participate in the teacher questionnaire.

How to Submit Your Teacher List

TALIS has prepared step-by-step instructions to guide you through the list submission process: an Excel template, and an annotated template which provides a visual guide to preparing the TALIS e-file. Download the Excel Teacher E-File template and import the list of eligible teachers into the template for submission. The template contains all the necessary fields for sampling. Access these files by clicking on the appropriate link below.

Teacher E-File Submission - It is preferred that you include column headers as the first row in your E-File. However, E-Files without column headers will be accepted. If you cannot submit your teacher data with this information in an Excel file, please call or email the TALIS Help Desk at TALISHelp@westat.com or 1-855-545-1163.

[E-filing Instructions](#)

[TALIS Annotated E-file Template](#)

[TALIS E-file Template](#)

E-Filing is currently not available

If you need help accessing this website, please contact the TALIS help desk by phone between 8 a.m. and 8 p.m. Eastern Standard Time at 1-855-545-1163 or email TALISHelp@westat.com.

This screen provides the E-file instructions and template and is where the school coordinator will securely upload the completed teacher list.

MyTALIS.us – Prepare for Survey

https://mytalis.us/PrepareForSurvey.aspx

talisusa

Teaching and Learning International Survey

Help
Log off

Home

What You Need To Do

[Provide School Information](#)

[Submit Teacher List](#)

[Prepare for Survey](#)

[Participation Table](#)

[After the Survey](#)

What You Need To Know

[Documents](#)

[Important Websites](#)

[Contact Us](#)

Prepare For Survey

To ensure a successful administration of TALIS, it is important to make sure everyone involved in the survey is informed and prepared. The tasks below will help you effectively prepare for TALIS.

Informing your school's administration and staff:

- Include TALIS on the annual school calendar.
- Discuss the importance of TALIS with your principal.
- Inform teachers about TALIS and why it is important to participate.

Enlisting teacher support:

- Share informational materials from TALIS at a faculty meeting.
- Place copies of these materials in your faculty lounge.
- Inform teachers that [released TALIS questionnaire items and reports](#) are available on the web.

Motivating selected teachers to participate:

- Notify teachers of their selection to participate and stress that their participation is important.
- Emphasize to teachers that each of them will represent hundreds of teachers across the nation, so it is vital that they participate.

If you need help accessing this website, please contact the TALIS help desk by phone between 8 a.m. and 8 p.m. Eastern Standard Time at 1-855-545-1163 or email TALISHelp@westat.com.

This screen provides information and suggestions for preparing for the survey including discussing the survey with school staff, providing materials, and notifying teachers of their selection to participate.

MyTALIS.us – Participation table

Participation Table

The table below provides questionnaire status by Teacher Id (found on the Teacher Tracking Form). During the data collection period you can check the status of incentives, principal and teacher questionnaires, and also enter participation codes for teachers who may be unable to participate for whatever reason. Definitions of how to properly assign teacher participation codes can be found in the TALIS School Coordinator Handbook.

School Questionnaire Status: Not Started

Teacher ID	Qx Status	TIF Participation Code	Teacher check processed	FedEx Tracking Number
------------	-----------	------------------------	-------------------------	-----------------------

If you need help accessing this website, please contact the TALIS help desk by phone between 8 a.m. and 8 p.m. Eastern Standard Time at 1-855-345-1163 or email TALISHelp@usstat.com.

This screen provides the Participation table showing the status of each questionnaire by teacher id. The school coordinator updates the participation codes for the teachers throughout the survey administration period.

MyTALIS.us – After the Survey

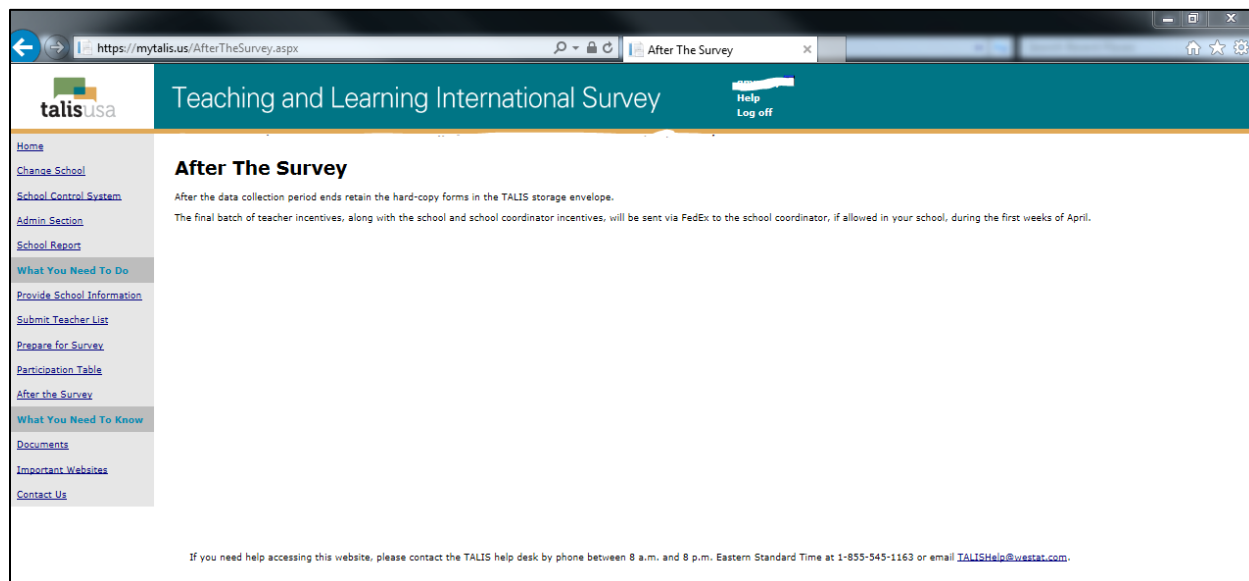

This screen provides information about storing teacher tracking forms and distributing incentives.

MyTALIS.us – Documents

https://mytalis.us/Documents.aspx

Documents

talisusa Teaching and Learning International Survey Help Log off

Home

What You Need To Do

Provide School Information

Submit Teacher List

Prepare for Survey

Participation Table

After the Survey

What You Need To Know

Documents

Important Websites

Contact Us

Documents

File name	Description
E-filing Instructions	This PDF document gives step-by-step instructions with screen shots on preparing your teacher list and submitting it on the website.
TALIS 2018 FAQ for Teachers in Private Schools	This document provides information for private school teachers selected to participate in TALIS
TALIS 2018 Main Study District Notification Letter	This is the example district letter template for TALIS 2018 main study. The district letter is used to notify districts of their sampled schools.
TALIS 2018 Main Study FAQ for Private Schools	TALIS related information tailored to private school administrators, presented in an FAQ format
TALIS 2018 Main Study FAQ for Schools	TALIS related information tailored to school administrators, presented in an FAQ format
TALIS 2018 Main Study FAQ for Teachers	This document provides information for teachers selected to participate in TALIS
TALIS 2018 Main Study Private School Letter Template	This is the notification letter template from NCES notifying private schools of their selection for TALIS 2018 main study
TALIS 2018 Main Study School Notification Letter Template	This letter template is used to notify schools of their selection for TALIS 2018 main study.
TALIS 2018 Main Study Summary for School Coordinators	This document provides a high-level overview of TALIS related to School Coordinators
TALIS Annotated E-file Template	This PDF provides notes and guidance on how to prepare the TALIS e-file
TALIS E-file Template	This Excel file contains the necessary variables and layout for preparing TALIS teacher files

If you need help accessing this website, please contact the TALIS help desk by phone between 8 a.m. and 8 p.m. Eastern Standard Time at 1-855-545-1163 or email TALISHelp@westat.com.

MyTALIS.us – Important Websites

https://mytalis.us/ImportantWebsites.aspx

Important Websites

talisusa Teaching and Learning International Survey Help Log off

Home

What You Need To Do

Provide School Information

Submit Teacher List

Prepare for Survey

Participation Table

After the Survey

What You Need To Know

Documents

Important Websites

Contact Us

Important Websites

More information about TALIS, including past reports and example TALIS items, can be accessed by clicking on the links below.

- [The National Center for Education Statistics TALIS](#)
- [U.S. versions of previous TALIS questionnaires](#)
- [TALIS International website](#)
- [U.S. TALIS 2013 Results](#)
- [TALIS Participating Countries and Education Systems](#)
- [TALIS SC WebEx Recording](#) The webinar includes a focused 30-minute presentation describing the activities that comprise the role of the TALIS School Coordinator

If you need help accessing this website, please contact the TALIS help desk by phone between 8 a.m. and 8 p.m. Eastern Standard Time at 1-855-545-1163 or email TALISHelp@westat.com.

MyTALIS.us – Contact Us

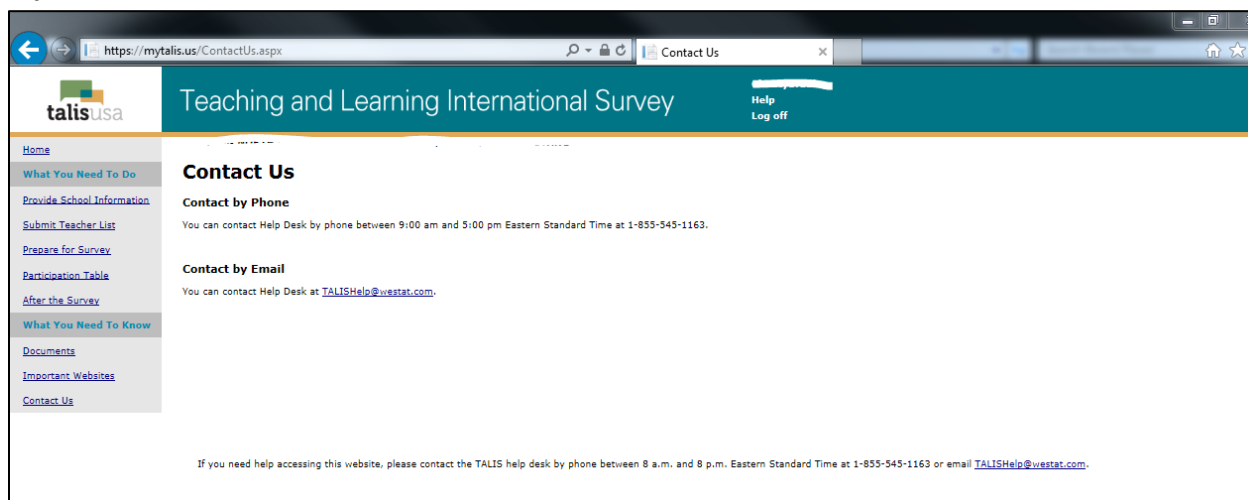

talisusa Teaching and Learning International Survey [Help](#) [Log off](#)

[Home](#)
[What You Need To Do](#)
[Provide School Information](#)
[Submit Teacher List](#)
[Prepare for Survey](#)
[Participation Table](#)
[After the Survey](#)
[What You Need To Know](#)
[Documents](#)
[Important Websites](#)
[Contact Us](#)

Contact Us

Contact by Phone
You can contact Help Desk by phone between 9:00 am and 5:00 pm Eastern Standard Time at 1-855-545-1163.

Contact by Email
You can contact Help Desk at TALISHelp@westat.com.

If you need help accessing this website, please contact the TALIS help desk by phone between 8 a.m. and 8 p.m. Eastern Standard Time at 1-855-545-1163 or email TALISHelp@westat.com.

TALIS 2018 School Coordinator WebEx Presentation, will be updated for TALIS 2024

The following pages show slides for an informational School Coordinator Webinar describing the activities that comprise the role of the TALIS School Coordinator. The webinar is presented shortly before teacher sampling begins within schools. The School Coordinator Webinar for TALIS 2024 is not yet updated because it is adapted from international materials and operational processes that have not yet been released to participating countries. We expect changes to the webinar materials will be minimal and will include references the current round of TALIS and updates to the specifics of the study, such as number of teachers to be sampled and timelines. An updated version of the webinar slides will be provided in an updated package in fall 2022.

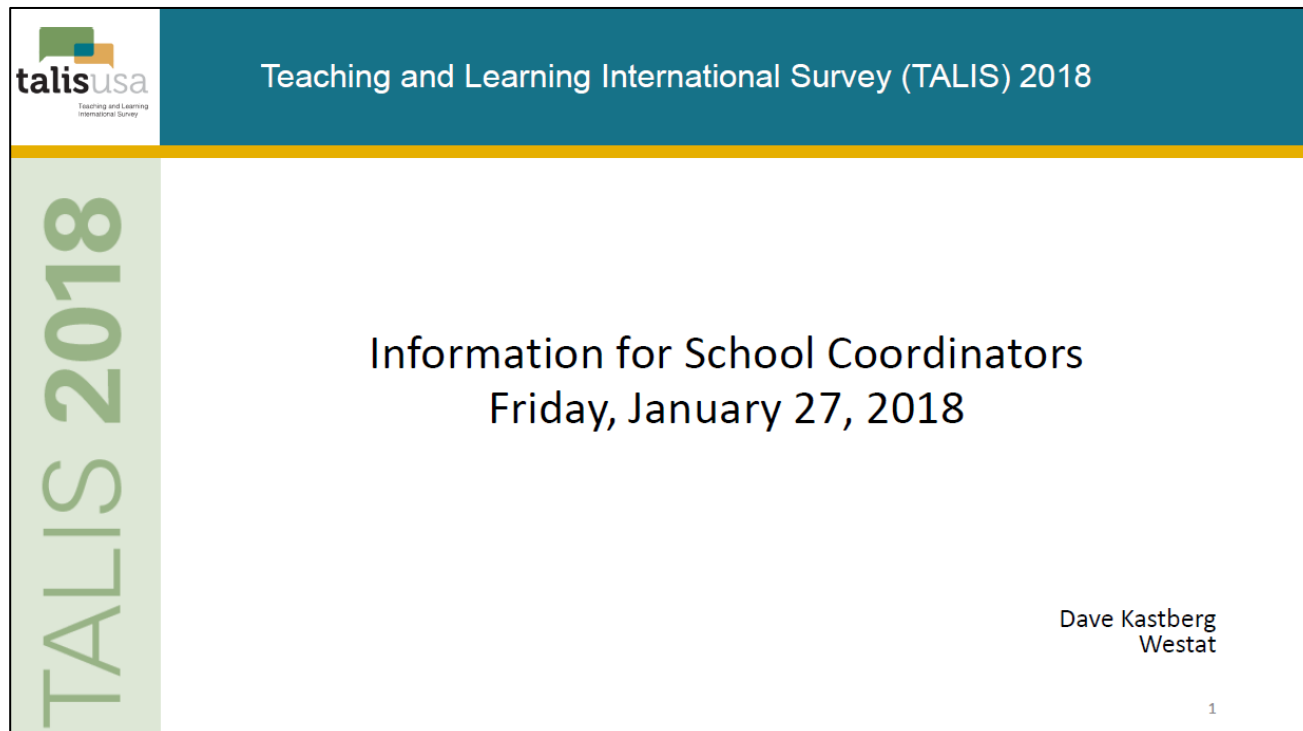

The slide is a presentation slide for the TALIS 2018 School Coordinator Webinar. It features a teal header bar with the TALIS USA logo on the left and the text "Teaching and Learning International Survey (TALIS) 2018" on the right. A vertical green bar on the left side contains the text "TALIS 2018" in large, white, sans-serif font. The main content area is white and contains the text "Information for School Coordinators" and "Friday, January 27, 2018" in a black, sans-serif font. In the bottom right corner, the name "Dave Kastberg" and the organization "Westat" are listed. A small number "1" is in the bottom right corner of the slide.

talisusa
Teaching and Learning
International Survey

Teaching and Learning International Survey (TALIS) 2018

TALIS 2018

Information for School Coordinators
Friday, January 27, 2018

Dave Kastberg
Westat

1

What is TALIS?

TALIS is an international survey of principals and teachers at grades 7, 8, and 9 and provides comparative information about teaching and the teaching profession around the world.

TALIS is the first international OECD survey to focus on the learning environment and the working conditions of teachers in schools.

It provides an opportunity for teachers and school principals to give their input into education analysis and policy development in key policy areas.

TALIS is sponsored by the Organization for Economic Cooperation and Development (OECD), an intergovernmental organization of industrialized countries. In the United States, TALIS is conducted in the United States by the National Center for Education Statistics (NCES) in the U.S. Department of Education and is administered by Westat, a firm headquartered in Rockville, Maryland

2

The last sentence in the slide above will read:

In the United States, TALIS is conducted by the National Center for Education Statistics (NCES) in the U.S. Department of Education and is administered by Westat, a firm headquartered in Rockville, Maryland.

Education systems in TALIS 2018

Argentina (Buenos Aires)*	Finland	Norway
Australia	France	Portugal
Austria	Georgia*	Romania*
Belgium (Flemish and French Communities)	Hungary	Russian Federation*
Brazil*	Iceland	Saudi Arabia*
Bulgaria*	Israel	Singapore*
Canada (Alberta)	Italy	Slovak Republic
Chile	Japan	Slovenia
China (People's Republic of) (Shanghai)*	Kazakhstan*	Spain
Chinese Taipei**	Korea	Sweden
Cyprus*	Latvia	Turkey
Colombia*	Lithuania*	United Arab Emirates*
Croatia*	Malta*	United Kingdom (England)
Czech Republic	Mexico	United States
Denmark	Netherlands	Viet Nam*
Estonia	New Zealand	

3

Your role as School Coordinator and what you have to do

- Liaison between your school and the TALIS Home Office
- Responsible for overseeing the survey administration in your school
- The role of the SC is based around 5 tasks
 - Create and submit a list of eligible teachers via MyTALIS.us
 - Receive and distribute study materials from the TALIS Home Office
 - Encourage participation of teachers and principal
 - Set participation codes for teachers
 - Return materials to TALIS Home Office and participate in a debriefing interview

4

TALIS timeline

Date	Activity
January 17- February 28	E-filing instructions sent to school coordinators E-filing of teacher lists and teacher sampling
February 20-28	Receive materials from TALIS Home Office Hold introductory call with TALIS Representative
March 1 – April 27	Survey data collection
April 9 - April 20	Receive paper questionnaires from TALIS Home Office for teachers not finished
April 23- April 27	Return materials to TALIS Home Office Hold debriefing call with TALIS Representative

5

Resources

- MyTALIS.us is a central study website with secure areas for each school.
- Source for documents and information necessary for conducting the studies
 - General information about the study
 - Advance materials (e-versions of brochure, FAQs)
 - Survey activities and school actions
 - E-file instructions and templates for creating and uploading lists
- Other resources
 - TALIS Representative
 - TALIS Help Desk

6

Create and submit a list of eligible teachers via MyTALIS.us

- Instructions and templates available on MyTALIS under the Submit Teacher List link

7

Receive and distribute study materials from the TALIS Home Office

- FedEx package containing
 - Principal and teacher invitations
 - Return FedEx envelope
 - Red storage envelope
- Ensure these materials are included
- Check that the invitations are for teachers in your school
- Hold introductory call with your TALIS Representative

8

Encourage participation of teachers and principal

- Emphasize the incentive for participating teachers and schools (if allowed)
- Emphasize that TALIS is a way for teachers to have input and provide their opinions about aspects of teaching
- Explain that the survey is online
- The *Prepare for Survey* window on MyTALIS lists things to consider when preparing for the survey and enlisting support

9

Set participation codes for teachers

- Section 3.3 of the School Coordinator Handbook explains how to set the participation codes
- 6 codes
 - 1 - "Returned - paper"
 - 2 - "Returned - online"
 - 3 - "Not Returned"
 - 4 - "left school permanently", i.e. if the teacher left the school after being listed but before the administration of the survey started
 - 5 - "Exclusion" if a teacher has been listed but does not teach students in grades 7, 8, or 9, if the teacher is also the principal, or they are in a position that was one not to be listed according to E-file instructions
 - 6 - "Refused" if the teacher refuses to participate in TALIS

10

Updating the MyTALIS Participation Table

Teaching and Learning International Survey

[Home](#)
[Change School](#)
[School Control System](#)
[Admin Section](#)
[School Report](#)
What You Need To Do
[Provide School Information](#)
[Submit Teacher List](#)
[Prepare for Survey](#)
[Participation Table](#)
[After the Survey](#)
What You Need To Know
[Documents](#)
[Important Websites](#)
[Contact Us](#)

Participation Table

The table below provides questionnaire status by Teacher ID (found on the Teacher Tracking Form). During the data collection period you can check the status of incentives, principal and teacher questionnaires, and also enter participation codes for teachers who may be unable to participate for whatever reason. Definitions of how to properly assign teacher participation codes can be found in the TALIS School Coordinator Handbook.

TTF Line Number	Teacher ID	Qx Status	TTF Participation Code	Teacher check processed	FedEx Tracking Number
3	930101	Finished	2 - Returned (online)	Yes	
5	930102	Finished	1 - Returned (paper)	Yes	
7	930103	Finished	2 - Returned (online)	Yes	
9	930104	Started	3 - Not returned		
11	930105	Not Started	5 - Excluded		
13	930106	Not Started	4 - Left school permanently		
15	930107	Finished	2 - Returned (online)	Yes	
17	930108	Not Started	6 - Refused		

11

Updating the Teacher Tracking Form

T2018 - Teacher Tracking Form

Country/Region: Example Country
School Name: City Public School
School ID: 9301

1	2	2	3	4	5
Teacher Name	Teacher ID	Teacher ID	Main Subject Domain for 7th, 8th, or 9th Grade Classes	Teacher Questionnaire	Teacher Questionnaire Return Status
Andrews, Sally	930101	930101	1	A	2
Clark, Don	930102	930102	2	B	1
Dong, Ping	930103	930103	3	C	2
Elephant, Chris	930104	930104	4	A	3
Fowler, Amy	930105	930105	3	B	5
Henry, James	930106	930106	3	C	4
Jay, Judy	930107	930107	3	A	2
Long, Anita	930108	930108	4	B	6

12

Receive and distribute paper questionnaires

- April 16 you will receive paper versions of the questionnaires for those teachers that have not finished the questionnaire
- Questionnaires will be labeled for each teacher
- Distribute the paper questionnaire to each teacher and ask that they complete the questionnaire

13

Return materials to TALIS Home Office and participate in a debriefing interview

- Section 3.5 of the School Coordinator Handbook
- Return the Teacher Tracking Form
- Return any paper questionnaires you received from teachers

14

Prepare Teacher Tracking Form for return

T2018 - Teacher Tracking Form					
Country/Region		Example Country			
School Name		City Public School			
School ID		9101			
1	2	3	4	5	
Teacher Name	Teacher ID	Main Subject Domain for 7th, 8th, or 9th Grade Class	Teacher Questionnaire	Teacher Questionnaire Return Status	
Andrew, Sally	910101	1	A	2	
Clark, Don	910102	2	B	1	
Dong, Ping	910103	3	C	2	
Elephant, Chris	910104	4	A	3	
Fowler, Amy	910105	3	B	5	
Henry, James	910106	3	C	4	
Jay, Jeff	910107	3	A	2	
Long, Anita	910108	4	B	6	
Morris, Patty	910109	4	C	2	
Nicks, Donna	910110	4	A	2	
Organ, David	910111	2	B	2	
Peters, Ron	910112	2	C	2	
Rogers, Jill	910113	3	A	2	
Rogers, Morris	910114	4	B	1	
Stevens, Peter	910115	3	C	3	
Thomas, Nancy	910116	3	A	2	
Tillman, Donna	910117	3	B	2	
Varns, Jim	910118	2	C	2	
Williams, Matt	910119	2	A	2	

Columns 3: Main Subject Domain when teaching classes to 7th, 8th, or 9th grade:
 1 = Language (English, Foreign Language)
 2 = Social Sciences (History, Geography, Civics, Economics, ...)
 3 = Mathematics & Science (Physics, Chemistry, Geology, Biology, ...)
 4 = Other (Music, Art, Religion, Physical Education, Home Economics, ...)
 5 = Not specified

Columns 4: Teacher questionnaire:
 A = Faint
 B = Fair
 C = Good

Columns 5: Teacher Questionnaire Return Status:
 1 = Returned (paper)
 2 = Returned (online)
 3 = Not returned
 4 = Left school permanently
 5 = Teacher is not at school

15

Prepare Teacher Tracking Form for return

T2018 - Teacher Tracking Form

Country/Region: Example Country

School Name: City Public School

School ID: 9101

1	2	3	4	5
Teacher Name	Teacher ID	Main Subject Domain for 7th, 8th, or 9th Grade Class	Teacher Questionnaire	Teacher Questionnaire Return Status
Andrew, Sally	910101	1	A	2
Clark, Don	910102	2	B	1
Dong, Ping	910103	3	C	2
Elephant, Chris	910104	4	A	3
Fowler, Amy	910105	3	B	5
Henry, James	910106	3	C	4
Jay, Jeff	910107	3	A	2
Long, Anita	910108	4	B	6
Morris, Patty	910109	4	C	2
Nicks, Donna	910110	4	A	2
Organ, David	910111	2	B	2
Peters, Ron	910112	2	C	2
Rogers, Jill	910113	3	A	2
Rogers, Morris	910114	4	B	1
Stevens, Peter	910115	3	C	3
Thomas, Nancy	910116	3	A	2
Tillman, Donna	910117	3	B	2
Varns, Jim	910118	2	C	2
Williams, Matt	910119	2	A	2

Columns 3: Main Subject Domain when teaching classes to 7th, 8th, or 9th grade:
 1 = Language (English, Foreign Language)
 2 = Social Sciences (History, Geography, Civics, Economics, ...)
 3 = Mathematics & Science (Physics, Chemistry, Geology, Biology, ...)
 4 = Other (Music, Art, Religion, Physical Education, Home Economics, ...)
 5 = Not specified

Columns 4: Teacher questionnaire:
 A = Faint
 B = Fair
 C = Good

Columns 5: Teacher Questionnaire Return Status:
 1 = Returned (paper)
 2 = Returned (online)
 3 = Not returned
 4 = Left school permanently
 5 = Teacher is not at school

16

Hold debriefing call

- Your TALIS Representative will hold a short debriefing call with you to collect information about your experience with TALIS.
 - MyTALIS usability
 - Clarity of Information provided and any improvements
 - Disposition of teachers and principal

17

TALIS Home Office

TALISHELP@westat.com

1-855-545-1163

18